NRA CODE

Interested in the news behind the news? Read the interpretations of current events in the Special Articles Section today.

The Washington Post

Partly cloudy, probably occasional thundershowers; not quite so warm; gentle variable winds.

NO. 21,193 ENTERED AS SECOND CLASS MATTER, POSTOFFICE, WASHINGTON, D. C. WASHINGTON: MONDAY, JUNE 25, 1934 COPYRIGHT, 1934, BY THE WASHINGTON POST PUBLISHING CO. THREE CENTS

Jail-Breakers Beat Deputy, Kidnap Pair, Flee in Car

Texas Banker, Official Taken as Hostages by Desperadoes.

Doomed Killer Is Chief of Outlaws

Pursuing Posse Hears Fugitives Headed for New Mexico Line.

Lubbock, Tex., June 24 (AP).—The vice president of a Lubbock bank and an assistant justice of the peace were kidnaped as hostages today by four criminals, two of them described as killers, who overpowered a deputy sheriff and escaped from jail here.

Late today the men were reported seen near Post, Tex., and believed headed for New Mexico with their captives.

The four who escaped were Ed (Perch Mouth) Stanton, under death sentence for the murder of Sheriff John B. Moseley; Bill Doupe, Canadian war veteran and flier, under a 10-year sentence for robbery by assault and also under a murder charge for the holdup killing of Robert Tharpe; Andrew H. Nelson, under burglary sentences totaling 30 years and a Federal sentence for robbery of the Meadows (Tex.) postoffice, and J. B. Stephens, under burglary sentences totaling 50 years.

Saw Bars from Beds.

The four prisoners sawed iron bars from their beds, pried the door off their cell and hid behind the solid door leading to the cell block. When Deputy Sheriff Bedford Carpenter opened the door at 8 a. m., accompanied by trusties carrying breakfast trays, they slugged Carpenter, took his gun and keys and locked the trusties up.

Then the four jailbreakers fled to the ground floor, where they encountered Walter S. Posey, banker and brother of Jailer Parum Posey. They quickly overpowered Posey and Campbell H. Elkins, 21-year-old assistant justice of the peace, hustled their captives into Elkins' car and sped away.

Citizens and other officers attracted to the jail by the uproar soon organized a posse.

Before leaving, the desperadoes took several rifles, sawed off shotguns and ammunition from the sheriff's office.

Two Died in Capture.

Stanton was captured in New Mexico, July 17, 1933, in a gun fight with officers in which Stanton's companion, Glenn Hunsucker, and Deputy Sheriff Tom Jones of Lincoln County, were killed. Will Stanton, Ed's brother, also was captured. Stanton was awaiting the

Continued on Page 3, Column 1.

Recluse Kills 2, Escapes Posse

Shoots Neighbors Over Boundary Dispute at Wolcott, Conn.

Wolcott, Conn., June 24 (AP).—John Crowe, 65, shot and killed two men and wounded a woman today, and then fled to the woods, where a posse of 200 State and local police and civilians searched for him.

The dead men were Clarence Yuskis, jr., 22, and Julius Karvauskas, 40, a hired man employed by the Yuskis family.

Mrs. Clarence Yuskis, mother of the dead youth, was taken to a hospital in Waterbury with a slight forehead wound.

Crowe was said by police to have fired the fatal shots from a rifle while he was in the Yuskis home. Crowe was said to have had several disputes with the Yuskis family over boundary limits.

Immediately after the shooting, Crowe fled to a nearby shack. After the posse, which formed quickly, fired 500 shots into the building and tossed tear-gas bombs without any response, they found the structure unoccupied.

Crowe was said by police to have lived as a recluse in the shack. When they rushed the building after laying siege to it, they said it was fitted up as a small arsenal.

Capital Nurse Wins Gipson Plane Race

Edna Gardner Is Awarded $500 and Trophy.

New York, June 24 (AP).—Edna Gardner, a Washington nurse, today won the annual Annette Gipson air race for women pilots at Roosevelt Field, flying the 30-mile course in 24 minutes.

Susanne Humphries, of Paterson, N. J., was second; Frances Marsallis, of Garden City, N. Y., third, and Edith Descomb, of Hartford, Conn., fourth.

Miss Gardner was awarded the $500 first prize and trophy tonight at a banquet in honor of the 13 competing pilots. Second place prize was $200; third, $100, and fourth, $50.

Jimmy Wedell, Famed Flier, Dies in Crash

Student Critically Hurt in Plane Plunge in Louisiana.

Patterson, La., June 24 (AP).—James (Jimmy) R. Wedell, the famous Louisiana speed pilot and holder of many records for land planes, was killed today in an airplane crash near here, where he builds airplanes.

Wedell met death while giving instruction to a student, Frank Snearing, of Mobile. The student was believed critically injured. He was taken to a hospital at Patterson, but an ambulance was sent from New Orleans for him.

The accident happened about a mile south of Patterson.

Witnesses said the Wedell ship got into trouble. It appeared that Wedell was attempting to right it, but the ship fell from an altitude of about 300 feet.

Wedell, one of the best-known pilots in the country, held the speed record for land planes and several other records. He had participated in many of the largest air meets in the country in the past three years.

Wedell was vice president of the Wedell-Williams Air Service, Inc., he resided in New Orleans. His widow survives him.

He was associated with Harry P. Williams, wealthy lumberman and husband of Marguerite Clarke, of film fame, in building airplanes.

Associated Press Photo.
JAMES R. WEDELL.

They have turned out several speed record airplanes.

Wedell held the land plane speed record of 205.33 miles an hour which he attained on September 4, 1933, at the international air races at the Curtiss-Reynolds Airport, Glenview, Ill. The record was set

Continued on Page 2, Column 1.

Middle-West Storms Claim Lives of Six

$500,000 Damage Toll Is Left in Wake of Wind, Rain.

Chicago, June 24 (AP).—Severe wind, rain and lightning storms raced over Wisconsin and Illinois late last night and early today, causing property damage approximating $500,000 and the death of at least six persons.

Dawn found working parties out in the area to repair the havoc of the worst storm so far this season. Telephone and power lines were twisted into wreckage and fallen trees cross-patched the debris. Several buildings were damaged badly by wind and fire destroyed a square block at Fontana, Wis., and a dance hall near Mundelein, Ill.

Five of the six known dead were victims of lashing waves, whipped to fury on Lake Michigan and inland lakes by the high winds. One youth was crushed to death as a barn collapsed.

List of Victims.

The dead were Wilfred E. Hall, 37, Waukegan, Ill., attorney; Mrs. William R. Behanna, 30, wife of the Waukegan corporation counsel; Joseph Kuhns, 22, and Allen F. Thomas, 24, Chicago; Verland Ayre, 19, Marshfield, Wis., and an unidentified Chicagoan.

Hall and Mrs. Behanna were drowned in Fox Lake near Chicago when a sudden squall caught their sailboat and capsized it. Four others were rescued.

The unidentified Chicagoan was drowned in Fox Lake when he fell out of a boat.

Kuhns and Thomas were drowned in Lake Michigan. Robert Warfield, 16, Chicago, a third in a 12-foot motor boat, was rescued by an oil tanker.

Ayre was killed when a piece of

Continued on Page 2, Column 1.

Tornado Hits Turkey.

Adana, Turkey, June 24 (AP).—A tornado followed by a sluicing rainstorm swept the Tarsus region today, wrecking many homes and causing rivers to rise above flood stage. Three peasants were killed by lightning.

Raiders Fail To Trap Floyd And Dillinger

Alliance of Two Outlaws Is Hinted as Resort Clew Collapses.

Branson, Mo., June 24 (AP).—Sixty State and Federal officers, seeking Charles (Pretty Boy) Floyd, Southwestern desperado, raided an Ozarks Hills resort today and found only the surprised owner, Clyde Higgs.

Some of the officers said they had believed that John Dillinger, Indiana outlaw, also might be staying at the resort.

The raiders, machine guns ready for action, acted on information given by a Springfield taxicab driver, who said he had taken a physician and a nurse to the place to treat two wounded men. The physician denied he had treated anyone there.

Officers expressed belief the two men may have been Floyd and Adam Richetti, Southwest desperadoes. Sheriff Thomas B. Bash, of Kansas City, said he still believed Richetti is dead, as nothing authentic has been heard about him in several months. Floyd also is believed to be suffering from a poisoned bullet which struck him in a battle with officers.

The officers assembled at the resort at 4 a. m. They included Sheriff Scott Curtis, of Greene County, Mo., Sheriffs from surrounding counties and Sheriff Bash, whose riot gun has dealt death to gangsters. A carload of Federal agents from Kansas City and State highway patrolmen also swooped down the Hill district. They waited until 6 a. m. to descend on the Higgs resort.

The resort, together with other places in the vicinity that might be used as hideouts by criminals, had been under surveillance for some time.

Today's developments brought the first public intimation that Dillinger might have forced an alliance with Floyd. The latter, once a small-time Kansas City bootlegger, is virtually the last Southwestern desperado of importance to remain at large.

Yugoslavia Welcomes Barthou.

Belgrade, Yugoslavia, June 24 (AP).—Louis Barthou, foreign minister of France, was warmly welcomed today on his arrival during a tour of southeastern Europe, where he seeks to strengthen French security arrangements.

Boy Rescued After Futile Fight To Save Two Pals From Waves

Chicago, June 24 (AP).—Rescued by an oil tanker, 16-year-old Robert Warfield, Chicago, today told a graphic story of a battle against Lake Michigan's waves that cost the lives of his two companions, Joseph Kuhns, 22, and Allen F. Thomas, 24.

The youths were returning here from Michigan City, Ind., in their small outboard motorboat when last night's storm struck them. They had followed the Columbia yacht races to Michigan City Saturday.

"Twice the boat was tipped over as it rolled in the waves," Warfield said. "Kuhns could not swim strongly. Both times he was washed overboard, we swam after him and brought him back. We supported him while we righted the boat and then all got in.

"Then we were knocked over again. I had hold of Kuhns, but I was very weary. He realized he was pulling me down. He suddenly said good-by and let go of me. "He sank and we didn't see him again.

"Thomas and I got the boat righted once more and climbed back. Thomas was exhausted. He had swallowed a lot of water and was all in from helping with Kuhns and the boat.

"He was in great distress. He lay in my arms, able only to say a word now and then, but grieving about the death of our friend. Around 3 o'clock, after we had sat together about two hours, he died. I held him in my arms all night, but there was too much water in the boat to give me room to try artificial respiration."

The oil tanker General Markham sighted the boat about 12 miles off Indiana Harbor. A line was tossed to Warfield. As he grabbed it, he stumbled and the boat again capsized. His friend's body slid beneath the waves. It has not been recovered.

Thomas was the son of the Rev George H. Thomas, pastor of St. Paul's Episcopal Church, and a student at the University of Chicago.

Nats Defeat Browns, 7-0; Give 5 Hits

Stewart Grants One Blow for First 6 Innings; 3,500 Look On.

Harris' Triple in First With 3 On High Light of 4-Run Rally.

By Shirley L. Povich (Sports Editor of The Post).

The new backers of the St. Louis Browns, who hired Rogers Hornsby as manager, and at great cost fetched two costly infielders from the Pacific Coast, didn't get even a run for their money at Griffith Stadium yesterday. The Nats got seven and won the ball game, 7 to 0.

Walter Stewart, dealing 'em off his left arm against the club that employed him for a half-dozen years, dealt the Browns nothing but ringlets all afternoon in a five-hit performance before the slimmest gathering of the season here. Only 3,500 saw the Nats rebound from their double defeat of Saturday to an impressive victory yesterday.

Visions of One-Hit Game.

There were even visions of a one-hit game as Stewart plodded into the seventh inning. Only a scratch infield single by Catcher Grube that Third Baseman Travis first muffed and then booted, marred Stewart's performance for the first six innings and it was not until Burns slammed a single into center to lead off the seventh that the Browns got their first clean hit of the game.

Eccentric Buck Newsom, the big St. Louis pitcher with a wind-up that is a cross between an Old Dutch windmill and an Indian club act, was a success yesterday until one was out in the first inning. Then the jinx that the Browns are supposed to hold over the Nats, with five victories in six previous games to prove it, was chased off the premises by the war club that Dave Harris uses for a bat.

Harris Clears Bases.

There happened to be three on base when Harris arrived on the scene in that first inning. Harris had been drafted for the afternoon in lieu of Outfielder Fred Schulte, who was still seeing stars as a result of his headlong crash into the center field fence on Saturday. Well, with two out and the bases loaded, Harris bashed a three-base hit into right center field, and three runs clattered across the plate.

An innocent-looking walk to Johnny Stone started the proceed-

Continued on Page 13, Column 7.

7 Are Injured In Auto Wreck

Roadster Overturns While Rounding Curve; All Victims From Here.

Annapolis, Md., June 24 (Spl.).—Two men and five women, all from Washington or nearby Virginia, were injured today when their roadster overturned on the Mace road, near Beverly Beach, Anne Arundel County, 8 miles from Annapolis.

All of the party were brought to Annapolis in an ambulance and their injuries treated at Annapolis Emergency Hospital. Miss Mildred E. McCintruff, 3536 Park place northwest, Washington, and Charles Thompson, 67 Maryland avenue, Alexandria, apparently the most seriously hurt, remained at the hospital. Miss McCintruff's back was badly strained and she also suffered lacerations. Thompson's side was injured and it is thought he suffered several rib fractures.

Weldon Smith, 1700 Seventeenth street northeast, driver of the machine; Misses Betty Cochrane, 316 Upshur street; Mrs. H. S. Brossard, 6213 Twelfth street northwest, and Miss Bernice Brossard, 6206 Seventh street northwest, all of Washington, were treated for cuts and bruises, while Miss Marjorie Wolverton, 1619 Columbia road, was hurt about the shoulder.

The group who were passing the week-end at a cottage at Beverly Beach, had crowded into the roadster for a trip to a nearby store. The car swerved and overturned while rounding a curve.

Former Convict Grilled In Robles Kidnap Case

La Junta, Colo., June 24 (AP).—Don Rodriguez, 23, Arizona former convict, was questioned here today as a suspect in the kidnaping of June Robles, 6-year-old Tucson, Ariz., girl.

Sheriff Ralph Whitton declared Rodriguez exhibited knowledge of the kidnaping and said he was in Arizona April 25, when the girl was abducted. He left Arizona May 15, the day after the girl was found chained in the desert near Tucson, the sheriff said.

Shah Directs Sham Battle.

Smyrna, Turkey, June 24 (AP).—The visiting Shah of Persia was signally honored today by personally directing movements of Turkish troops in a sham battle. Airplanes and artillery participated in the military maneuvers.

AAA Ratio Of Benefits Under Fire

South and West Leading Northeast in Cash Distribution.

New York, New England Pay in Millions, But Get Little Back.

By Robert C. Albright.

Into the rural districts and backwoods of every far-flung State is pouring a never-ending torrent of Federal pay checks, carrying Government millions to farmers who reduced their crops in exchange for a Federal fee.

Into money reservoirs of the Agriculture Adjustment Administration is draining other millions in processing taxes to pay those farmers.

Out of it all has grown a pretty sectional problem. The States can not understand why the benefit payments are not proportionate to processing taxes levied. And the AAA is busy explaining.

New York, for example, paid $31,847,946 in taxes into the AAA fund. But New York farmers received in benefit payments only $55,806. Only one State paid more AAA taxes than New York, yet only five States received less in returns to their farmers.

New England Disgruntled.

New England, likewise, thinks it is being grossly discriminated against. It doesn't benefit from wheat, cotton, hog and corn programs. Stanch Administration defenders of the program are on the stump, but are having a little trouble putting over their argument that "New England is an integral part of the United States, and as such is affected by everything that happens to the country as a whole."

Launched under an original appropriation of $100,000,000, the AAA is one Government emergency agency that is supposed to pay its own way. More than $287,434,311 in processing taxes had been collected through April 30, and $240,396,847 paid back to farmers. Official statistics show $185,380,511 was paid in crop curtailment benefits and $55,016,336 paid for surplus removal.

It cost the AAA $13,833,187 to render the service—a job that requires agents in every State in touch with the farmer, and a vast Washington staff. The golden torrent of checks reached 25,000 one day last week. More than $3,250,000,000 have gone out in the mails.

Total Yet to Be Counted.

And the price of it all has yet to be totaled in terms of processing taxes collected or benefits paid for crop curtailment. For the RFC, too, has its long fingers in the soup. Through the Commodity Credit Corporation it has advanced $86,799,490 in loans to farmers on surplus corn, at 45 cents a bushel, and $61,073,846 on cotton, at 10 cents a pound.

States affected by the AAA's crop adjustment program run the whole gamut from Illinois, which paid the highest processing tax, $36,087,849,

Continued on Page 2, Column 4.

Heat Relief Looms In Rainfall Today

Mercury Hits 93 Degrees at 4:30 P. M. Sunday.

The Capital end of a nearly Nation-wide heat wave sent the mercury to within three degrees of the season's high yesterday, driving thousands to seek cooling waters and breezes at nearby beaches and adding an Alexandria woman to a growing prostration list.

"Not quite so warm," was the Weather Bureau's prediction for today, with thundershowers expected to bring relief.

Wisconsin and Illinois reported severe wind, rain and lightning storms which brought death to at least six persons and destroyed $500,000 worth of property, the Associated Press reported.

Starting at 68 at 6 a. m. yesterday, the Weather Bureau's official thermometer crawled steadily upward to a maximum of 93 degrees at 4:30 p. m., then slipped off to the low eighties before midnight.

The day's single heat victim was Mattie Simms, 39, colored, of Alexandria, who was overcome while riding on a street car at Fourteenth and Water streets. She was removed to Casualty Hospital.

Body of Girl, 14, Is Found in Brush

All Night Search Ended Near Saranac Lake, N. Y.

Saranac Lake, N. Y., June 24 (AP).—Shorn of clothing and with her head and face battered, the body of Cleo Tellstone, 14-year-old high school student, was found today by a brother, Wilfred, in the brush about 200 feet from a highway north of here.

The girl was last seen yesterday morning when she posted some letters in a rural mail box near her home at Bloomingdale, north of here. Discovery of the body ended an all-night search by State police.

Authorities are investigating a report of the girl's father that he had seen a truck containing two men pass the Tellstone home yesterday soon after the girl departed.

Roosevelt Cuts Drought Funds; New Deal Tour Forced by Progressives

Party Lines Dropped For Congress Drive

La Follette Issue Forces Progressivism as New Keynote.

By Elliott Thurston.

Forced by the progressives, the New Deal will go to the country this summer with President Roosevelt and an array of Administration orators appealing for election of a New Deal rather than a nominally Democratic Congress.

Except for Senator Borah, who plans a lone-wolf crusade against monopolistic dangers and regimentation in NRA and AAA, the progressives are banded together to invade Wisconsin in behalf of Senator La Follette. They will be aligned with the New Deal, however, unless the Roosevelt strategists turn their backs on "Young Bob."

In the face of a threatened breach, Administration political advisers propose that Mr. Roosevelt shall make a series of speeches on his return trip from Hawaii, the most notable of which will be at Green Bay, Wis. Meanwhile negotiations are under way to patch up the Wisconsin situation so that Democratic aspirants for La Follette's seat will

Harris & Ewing Photo.
SENATOR LA FOLLETTE.

clear the way for Mr. Roosevelt to indorse "Young Bob."

In order to harmonize the tangled politics, the New Deal is being driven toward subordination of

Continued on Page 2, Column 5.

2 Fliers Killed When Planes Crash in Air

One Pilot Leaps to Safety in Aerial Smash-Up at Rutland, Vt.

Rutland, Vt., June 24 (AP).—W. J. McMullin, pilot, and R. L. Oakes, a photographer for the Aerial Exploration Survey of New York, were killed today as two airplanes collided 3,000 feet over this city.

Capt. Herbert H. Mills, of Hartford, Conn., a National Guard officer piloting the other ship, saved his life by using his parachute. He landed in a field.

He was preparing to land for maneuvers dedicating the Rutland Airport when the collision occurred. The plane carrying the photographer had been circling the airport taking pictures at an elevation of 3,000 feet.

Both planes went out of control and were wrecked as they fell a quarter of a mile apart. Neither caught fire. Mills' plane went down in the center of the aviation field.

Both McMullin and Oakes were thrown from their plane in midair and landed about 100 feet clear of the wreckage. Neither had opened his parachute. The bodies will be taken to New York.

A small crowd stood horrified as they witnessed the impact and saw the planes swerve groundward.

Mills, in telling of the crash, said: "I had never been here before, so I slowed down as I came near the airport. I looked down to see where I might land, and on raising my eyes again saw a plane right in my path about 100 feet away. I had not sighted it previously. We crashed head on and I bailed out."

The officer said it was his thirteenth safe parachute jump.

The accident occurred about an hour and a half before the festivities of the airport dedication were scheduled to take place, and there were few at the field at the time.

"Human Projectile" Meets Death.

Paris, June 24 (AP).—Gaston Richard, "human projectile," was killed today when a cannon shot him too far, causing him to fall outside a net. The performer, 53 years old, was a popular figure at street fairs.

Steel Ballot Is Called Blow To Strike Talk

Institute Says Workers' Vote Indicates Men Are Satisfied.

New York, June 24 (AP).—The American Iron and Steel Institute declared in a statement today that 90.12 per cent of workers "eligible and available to vote" in eight major steel companies' employe representation plans had cast ballots at final elections, compared with approximately 85 per cent at the primaries.

The institute made public final figures on the balloting, showing 193,362 workers participated out of a total of 214,561 eligibles.

A district organizer for the Amalgamated Association of Iron, Steel & Tin Workers was nominated as an employe representative in a plant of the U. S. Steel Corporation, the institute said, but was defeated in the elections. He was the only nonemploye nominated in any steel corporation plant primary.

The institute's statement did not disclose the number of nonemploye representatives elected but said:

"Even though some employe representation plans make no restrictions on the choice of employes as to their representatives, it is significant that in practically all cases employes only were placed for nomination for employe representatives."

Vote Called Significant.

The institute termed the election figures a confirmation of "the position of the steel industry, that strike talk by union leaders was not supported by the vast majority of employes."

"While normally the turnout for

Continued on Page 2, Column 4.

Two Hurt in Air Crash.

Roanoke, Va., June 24 (AP).—Charles L. Newman, 26, and Ernest A. Turner, jr., both of Roanoke, were critically injured today when their two-place cabin monoplane crashed near the municipal airport here as they headed in for a landing.

Boy Student Admits He Sent Extortion Threats to Notables

Clinton, Ill., June 24 (AP).—Francis Goodrich, 19, recent graduate of Clinton High School, where he was regarded as a student above average, confessed today, authorities said, he had sent extortion letters to Walter Gifford, president of the American Telephone and Telegraph Co., and to Cornelius Vanderbilt 3d.

Asked his motive, according to Deputy Sheriff Leslie C. Orr, the youth said:

"Other people are writing letters demanding money and getting by with it, so why can't I?"

Orr said he believed some mental quirk might have been responsible for the writing of the letters.

The letter to Gifford demanded $25,000 under threat of bombing. United States District Attorney Frank K. Lemon said. The Department of Justice and local officials did not reveal the content of the letter to young Vanderbilt.

Orr said another letter had been sent by the youth to Gov. Henry Horner of Illinois, stating he had a "machine for destroying things" and that he thought the State should have the machine rather than have it fall into the hands of gangsters. Orr said Goodrich was reticent to discuss the supposed machine. No extortion letter was written to Horner, Orr said.

The deputy, who arrested the boy after Department of Justice agents cooperated in the investigation, said Goodrich also had written a letter to J. Edgar Hoover, head of the Department of Justice at Washington, and that he understood the letter asked for investigation of crime conditions in and about Clinton.

Lemon said Goodrich would be taken to Springfield, Ill., tomorrow to face charges under the Lindberg law, or sending extortion letters through the mails.

The youth was taken into custody several days ago.

Roosevelt Issues Order to Aid Farmers in Arid Zone.

President Attends Church Services

New York Democrats on Visit to Hyde Park Residence.

Hyde Park, N. Y., June 24 (Spl.).—An Executive order by President Roosevelt, allocating $150,000,000 with which to continue relief operations in the Middle West, indicated today that the Administration's $525,000,000 drought-relief fund will be distributed only as needed.

The sum will be allocated as follows: $12,500,000, civilian conservation camps; $25,000,000, loans for seed, feed and freight; $56,250,000, Federal emergency relief grants to States; $12,500,000, purchase of lands; $43,000,000 to Secretary of Agriculture for purchase, sale, gift or other distribution of seed, feed and live stock and transportation thereof.

The President also signed several minor claim measures, and they were dispatched to Washington in the afternoon.

Meanwhile, the President devoted Sunday to attending services at the little St. James Episcopal Church, entertaining New York political leaders at dinner and driving about his home place. It was indicated he will hold up action on the important farm moratorium bill until returning to Washington Tuesday.

Grants to States.

By far the largest amount in the drought-relief program will be spent by Harry Hopkins' relief administration, which will distribute the $56,250,000 as grants to States and utilize the $12,500,000 "for the purpose of increasing employment through purchase of lands in the stricken areas."

The Executive order, which was signed yesterday, was considered significant, as it sheds light on the President's policy in administering the fund. Although there is no precedent for stinginess on his part, he is known to be anxious to save as much as possible toward balancing the budget next year.

Enjoying the rest and seclusion which Hyde Park alone affords him, the President drove to services this morning at the church of which he is senior warden. With him went Mrs. Roosevelt, his son,

Continued on Page 2, Column 2.

Bullitt, Pilot In Plane Crash

Ambassador to Russia and Aid Escape Injury in Forced Landing.

Leningrad, U. S. S. R., June 24 (AP).—William C. Bullitt, United States Ambassador to Russia, and Lieut. Thomas D. White, Embassy military attache at Moscow, crashed while attempting to land an airplane at a field here today. Both escaped injury.

Lieut. White, at the controls of the plane, said the motor failed as he was about to alight. He was obliged to make a quick descent and the plane, striking soft earth, turned over.

Bullitt came here to meet his young daughter, Anne, who is expected to arrive Wednesday.

Hyde Park, N. Y., June 24 (AP).—President Roosevelt received a message today from William C. Bullitt saying he and a pilot had landed "upside down" in an airplane at Leningrad, but that he was all right.

"Plane landed upside down," Bullitt reported, "but we emerged right side up. Trust no one has reported to you that we are dead. We are both unscratched. Good luck for your trip."

Taxi Gunman Gets Free Tour and $4

Cab Driver Reports Fare Held Him Up.

A lone gunman robbed Jacob Loery, a taxi driver, early yesterday of $4 after an extensive tour of the city. Loery told police the man hailed him at North Capitol and H streets, and asked to be driven "out Mount Olivet road northeast." At Fourth and H streets, however, the passenger changed his mind, and decided on a tour of interesting points. Finally, at Second and L streets northwest, the "fare" told Loery to stop. He pulled a revolver from his pocket and demanded cash.

Some time later, with Loery following directions, the bandit brought his trip to an end at the starting point and fled. He was about 38 years old.

Bash Resumes Stand Today In Army Quiz

Special Committee Inquiry Paves Way for Probe of NRA Ford Ban.

Pursuing a new course of inquiry, which may lead to the first Congressional investigation of NRA, the special House committee probing War Department purchases today will resume its interrogation of Maj. Gen. L. H. Bash, the new quartermaster general.

Bash will testify regarding procurement of trucks for the Army, and is expected to furnish leads which will enable the committee, later, to go into the matter of the Blue Eagle ban on Ford products.

The investigators have been informed that prices quoted the Government on automotive units have advanced since President Roosevelt's executive order barring Ford offers because of the Detroit manufacturer's refusal to sign an NRA certificate of compliance.

Representative Kvale (Farmer-Labor), Minnesota, said an attempt would be made to learn from Army officers this week whether the President was fully informed on the situation when he signed the order.

R. P. Sabine, Ford dealer, who has repeatedly protested the ban on the products he handles, has asked to testify, and may be heard this week.

Only two members of the committee remain in Washington, however, Kvale and Representative Goss (Republican), Connecticut, so it is unlikely that the situation will develop into a real NRA investigation before fall.

Goss will continue questioning Bash today regarding the methods of buying trucks, and concerning changes in specifications which have favored one manufacturer or another.

National Guard officers may be called, Goss said, after Bash concludes his testimony.

The case of Col. Joseph I. McMullen, who received legal fees while on duty in the Judge Advocate General's office, will be inquired into further before the committee adjourns next Friday, Goss said.

Meanwhile, the committee is preparing for Maj. Gen. Benjamin D. Foulois certain information asked by the chief of Air Corps to assist him in answering the investigators' charges and demand for his removal.

Storms Kill Six In Middle West

Continued from Page 1.

timber struck him last night as the barn on his father's farm, 20 miles from Marshfield, collapsed. The storms were general in central Wisconsin.

Some 25 barns and farm buildings were destroyed in the area near Rice Lake, Wis., and the storm cut a swath a mile wide and 20 miles long near Menominie, Wis.

Damage of about $100,000 was caused by a fire early today that swept through the resort town of Fontana, Wis., on Lake Geneva, destroying an entire block. Fire departments from three neighboring towns were called to help in bringing the blaze under control. Firemen said they believed the blaze started from electric wires crossed during the storm.

The Palmer boathouse and about 24 yachts and other craft were destroyed along with the Lin-Let-Inn, a meat market and a tavern. Most of the craft were owned by wealthy Chicagoans.

The storms came out of Minnesota to break high temperatures that were general yesterday in the Midwest. Hail and wind did much damage to several Minnesota communities and rains fell in Iowa to give relief from the heat.

Jimmy Wedell Dies In Airplane Crash

Continued from Page 1.

with a low-winged monoplane of his own design.

The flier was 34 years of age, born March 31, 1900, at Texas City, Tex. He started building airplanes in his young manhood, fashioning them from discarded materials. Later he purchased an old Jenny plane in which he made barnstorming tours throughout the southwest.

The accident next cmfwyp aoap

One of Wedell's last appearances in the air races was in New Orleans at the air circus, which dedicated the New Shushan Airport. There were three fatalities of aviators or stunters in the Shushan races, but Jimmy emerged alive and winner of every event he entered.

8 Held in Man's Death After Dispute at Dance

Manchester, Tenn., June 24 (AP).—A 35-year-old Negro was shot and killed and his body mutilated by a band of white men near here early today.

Officers reported the act occurred after the men had visited a Negro dance, where the Negro struck one of them. Eight men were held tonight charged with murder.

2 Women Up Today On Murder Charge

Oneonta, N. Y., June 24 (AP).—District Attorney Donald Grant announced tonight that Mrs. Martha Clift, 28, and Mrs. Eva Coo, 45, will be arraigned tomorrow on first-degree murder charges for the killing of Harry Wright, 49, on Crumhorn Mountain, the night of June 14.

Mrs. Clift in a signed statement said she ran over Wright with an automobile after Mrs. Coo, proprietress of a roadhouse, had hit him with a mallet.

Administration Twins.

Manchester, Ohio (U.P.).—This Ohio town has its own Roosevelt and Garner. Twin boys, born to Mr. and Mrs. Henry Shively, were named for the President and Vice President.

Actress Has Infantile Paralysis

Associated Press Photo.

IDA LUPINO,
young English actress in Hollywood, who is the latest to fall victim to the epidemic of infantile paralysis in Los Angeles. She has only a slight case, according to physicians.

$150,000,000 Is Authorized For Midwest

Fund Will Be Used to Aid Drought Suffers and Others.

Continued from Page 1.

Elliott, and Mrs. Elliott Roosevelt, the former Ruth Googins, of Fort Worth, Tex., whom he met yesterday for the first time.

About half of the congregation of 300 attended. The President sat in the family pew and listened attentively to the Rev. Frank R. Wilson, the rector. After the services, a few old friends came up to his automobile to greet him.

Gov. Herbert H. Lehman, of New York, and Edward J. Flynn, Democratic leader of the Bronx, were guests for dinner. New York's tangled politics were discussed. The Administration has been interested in working order out of the chaos created last fall by the ill-fated backing of Joseph V. McKee for Mayor of New York City, and the defeat of Tammany, by the fusionist, Fiorella H. LaGuardia.

It was understood that Postmaster General James A. Farley would be a Hyde Park visitor tomorrow.

The President dispatched to Denver, Colo., a message of condolence to the widow of former United States Senator Charles S. Thomas, who died this morning. Thomas was a friend of Mr. Roosevelt while both were serving in Washington during war days.

Tomorrow Mr. Roosevelt plans to devote his day to Government business which accumulated while he was attending the Yale-Harvard boat races at New London, Conn.

It was learned that in connection with the labor disputes situation, he was keeping a close watch on developments in the Pacific Coast dock workers' strike and felt confident that the matter would be settled.

It was emphasized by White House associates, however, that he was leaving efforts at conciliation strictly in the hands of the Department of Labor.

This afternoon the President motored again to the "cottage" of Mrs. Roosevelt for tea on the lawn. Most of the day he gave over to rest and the companionship of his family, but Secretary Marvin H. McIntyre made at least one visit with papers from Washington and dispatched a batch to the Capital.

FCA Will Provide Cattle Feed Loans

Governor W. I. Myers, of the Farm Credit Administration announced yesterday that $25,000,000 in loans to framers and stockmen to purchase feed for live stock and for production of forage crops in primary drought areas will be available this week.

The FCA will make loans in the following emergency drought areas: all of North and South Dakota, 37 counties in Minnesota, 17 in Wisconsin, 10 in Montana, 12 in Wyoming, 24 in Texas, 1 in Oklahoma, 1 in Idaho, 11 in Arizona, 19 in Colorado, 23 in New Mexico, 11 in Nevada, 10 in California, 2 in Oregon, and 21 in Utah.

The loans will be handled through local committees, to which special application forms are being sent. The amount loaned to purchase feed for live stock will be limited to a maximum for each head and the loans for production of forage crops will be limited to a maximum amount per acre. The minimum amount of a loan or advance for either purpose is $25.

Security for the drought relief loans will consist of the borrower's promissory note, accompanied by a nondisturbance agreement signed by each chattel mortage lienholder.

In announcing these unusually liberal security arrangements, Governor Myers stated that all loans will be advanced in monthly installments in amounts sufficient to feed the approved number of livestock for one month or to pay the month's expenses required for producing necessary forage crops.

The promissory notes will mature November 1, 1935, with interest at the rate of 5½ per cent per annum. Interest will not be deducted at the time the loan is made.

Governor Myers also announced he has called $15,000,000 from the Treasury to increase the surplus of the 12 Federal Intermediate Credit Banks. This is the balance of a revolving fund of $40,000,000 created to meet the increased demands for agricultural production and marketing credit.

AAA Planning Reserve Stock Of Feed Grains

Danger Seen That Drought Might Upset Production Control Plan.

By Raymond Clapper.

This year's drought has caused Department of Agriculture officials to consider easing up crop restriction to the extent of creating reserve stocks of wheat and other grains to be held as protection against lean years.

Without weakening in their allegiance to controlled production, Secretary Wallace and some of his advisers including Dr. Mordecai Ezekiel, chief economist of AAA, and Jerome Frank, counsel for AAA, are studying possible storage plans.

Lack of provision for crop reserves as protection against crop failure is now recognized as one of the defects of Administration agricultural planning, one which might have had serious consequences this year except that the drought caught the country with reasonably adequate holdover supplies from surpluses of the pre-AAA era.

President Roosevelt is understood to be in agreement with Secretary Wallace that some form of crop storage must be devised. Whether the Administration will have to go to Congress next winter for new legislation or can handle it through existing New Deal agencies such as the Commodity Credit Corporation is one of numerous points yet to be determined.

eMthods Are Studied.

At this stage, officials are studying various forms of machinery that might be set up and "talking up" the idea among farmers. On his recent trip West, Secertary Wallace sent up trial balloons in extemporaneous remarks to farm groups. He and Undersecretary Tugwell expect to discuss the idea further before farm audiences throughout the summer.

Some in the department feel that, in addition to providing an actual margin of safety, a system of crop storage also would contribute toward increasing confidence of farmers in the AAA program. The drought and the consequent shortage of feed for stock has stirred doubts in many farm sections as to the feasibility of cutting too closely toward the line of consumption in face of such vast uncertainties of weather and yield.

Agriculture officials now recognize that there is a wide variance in climate in America which affects yields much more violently than in Europe. In this country there may be a complete leap from a bumper yield to scarcity in one year.

As thus far developed, the plan of Secretary Wallace is to maintain crop reserves on farms or at regional storage points, owned by the growers, but placed under Governmental seal. Government loans would be made to farmers on these reserve stocks as is now done with cotton and corn. Secretary Wallace also believes that to a partial extent, at least, these stores can be used in subsequent years as a substitute for benefit payments now made in cash.

Confucius Invented Idea.

It is really an adaptation of an old Chinese idea from Confucius. They call it the "ever normal granary" and the plan was treated in a Columbia University mongraph some 20 years ago. Secretary Wallace used to write editorials about it in his Iowa Farm Weekly. The Chinese rule was that when the crop was large and the price low, stores were accumulated. When the crop was low and the price high, the stored grai nwas released. Joseph had a similar idea in Biblical Egypt.

The Administration plan looks at first glance somewhat like the Hoover farm board stabilization plan. But the stores of wheat controlled by the Hoovet board always hung over the market and depressed prices. Secretary Wallace would prohibit release of stored grain until prices reach a point slightly above parity, so that until prices had reached a certain height, the stored grain would have no effect on the market.

The need of reserves was not felt so sharply while export markets were in full swing because the export surplus always was available for domestic needs. But A. A. A. is now trying to cut major crops to the amount needed at home, which leaves no cushion for bad years. Government wheat experts say that a carryover of at least 180,000,000 bushels of wheat, for instance, ought to be maintained now while the country is on a domestic consumption basis. In the days of export, a carryover of 120,000,000 bushels was regarded as adequate. When A. A. A. was born the carryover was running nearly 400,000,000 bushels.

Normal domestic consumption is 626,000,000 bushels. This year's crop will be somewhere between 525,000,000 and 565,000,000 bushels. But a carryover of 260,000,000 will save the day and an excess supply of possibly 160,000,000 bushels.

AAA Division Of Benefits Is Under Attack

South and West Get Lion's Share of Federal Cash as Northeast Loses.

Continued from Page 1.

but received only $30,031,885 of it back; to Nevada, which paid the lowest, $120,567, and got only one-sixth of this back in benefit payments. But Maine and Rhode Island (and Hawaii) paid taxes and received not 1 cent in AAA aid.

Farm benefits in the New England group ran as low as $2,268 in New Hampshire, which paid in $1,504,183; and fell as low as $2,724 in Vermont, which paid a tax of $262,613.

Yet such Western States as Oklahoma and North Dakota were assessed only $2,873,353 and $860,571 respectively, but received respectively in benefits $16,419,276 and $9,812,130.

Texas Benefits Most.

And such Southern States as Texas and Louisiana paid in taxes only $8,176,941 and $1,273,742 respectively, yet received in respective benefits $47,044,240, (the highest paid in any State) and $5,005,782.

Already the payments have attracted criticism from the more vocal of Congressional Republicans, Representative John Taber, of New York, ranking minority member of the Appropriations Committee, has led the attack.

"This act has been highly discriminatory and has been handled by the Agriculture Department in a way to enrich one group of States at the expense of another," he charges.

"Such a course on such a colossal scale can result in nothing but disaster to the farmer."

Back Into Trade Channels.

To which, representatives of the AAA retort that the money which goes into agriculture in the West and South is not hoarded, but is spent for necessities, goes into the channels of trade, and stimulates business and adds to employment everywhere.

Analysis of AAA benefit payments through April 30 shows nearby Virginia and Maryland paid into the AAA pool in processing taxes many times what they received in benefit checks.

From Maryland (including the District), was collected $3,401,728 in processing taxes, while they received back in benefits and rentals only $558,541. Processing taxes paid in Virginia totaled $4,942,704, though benefit payments in that State reached only $831,510.

Steel Vote Held Blow at Agitation

Continued from Page 1.

elections is somewhat greater than for the primaries," its statement read, "the recent showing is considered highly significant in view of the fact that the elections were held in the heat of publicity surrounding the recent convention in Pittsburgh of the Amalgamated Association of Iron, Steel and Tin Workers.

"Strike talk by union leaders clearly had the effect of causing an increased number of employes to participate in their own method of choosing representatives for collective bargaining. * * *

Majority at Gary.

"At the Gary tin mill plant of the American Sheet & Tin Plate Co., the employes included on the ballot the question, 'Are you in favor of terminating the plan of employe representation?' The vote in favor of continuing the plan constituted a majority of 73.6 per cent of employes voting."

The companies' elections on which the institute showed final figures were:

	Employes Eligible.	Ballots Cast.
U. S. Steel Corp.	132,860	116,040
Youngstown Sh. & Tube Co.	14,306	12,844
Jones & Laughlin Stl. Corp.	15,740	15,665
Republic Steel Corp.	28,859	26,448
Sharon Steel Hoop Co.	2,018	1,970
Wheeling Steel Corp.	7,348	6,523
Pittsburgh Steel Co.	5,450	4,274
Inland Steel Co.	7,980	6,889

Gold Plentiful, Can't Buy Food

Miner Faces Starvation as Unlicensed Stores Refuse "Dust."

Madera, Calif., (U.P.).—Like King Midas of old, J. A. Walter, a Coarsegold miner, had plenty of the yellow metal but he faced starvation, with his wife and five children.

Walter came to Madera with a small flask of gold dust he had panned from a creek, after the store at Coarsegold told him it no longer had a license to buy gold.

Madera grocers refused to take the gold in payment for food.

Finally, he went to the county welfare department. "What am I to do?" he asked. "My family and I can not eat gold dust and we'll starve before I can send it to San Francisco and wait for a Government check to come back."

H. M. Scott, welfare officer, furnished Walter with cash from his own pocket and sent the gold dust to San Francisco. Walter agreed to reimburse him from the returns.

Roosevelt Is Due to 'Stump' For a New Deal Congress

Continued from Page 1.

the label "Democrat." Allegiance to the New Deal, as personified by Mr. Roosevelt, rather than adherence to party, will be made the keynote in this year's campaign, in which Mr. Roosevelt will be the issue and the chief figure.

Mr. Borah, who daily grows colder to New Deal policy, is the only conspicuous Progressive Republican who will not be placated by the "evolution" of Democracy into New Deal terminology. Mr. Borah threatens to do some barnstorming from Chicago on out across the prairies sounding his alarms against monopoly and a breakdown of the individualism which he championed as Herbert Hoover's chief backer, next to Charles Evans Hughes, in the 1928 campaign.

However, Borah also expects to go into Wisconsin in defense of "Young Bob." And, while he can not be won over by the Roosevelitans, they think they can escape the embarrassment that would result if they were left supporting an obscure Democratic machine candidate while all the Progressives are behind "Young Bob."

Machine Complications.

To get rid of the Democratic machine complications, which arise from Postmaster General-Democratic National Chairman Jim Farley's devotion to strict party loyalty concepts, others of the President's political counselors feel that it is necessary not merely to clear the track for LaFollette, but to pitch the whole campaign on a new key.

Counting on the continuance of Mr. Roosevelt's personal popularity and hesitancy of opponents to direct their fire at him, the Democratic political master minds want to project him as the issue, without at the same time having him repeat the Wilsonian blunder of appealing for election of a Democratic Congress.

This is another reason why the party tacticians would make support of the New Deal rather than support of party their theme song, and want Mr. Roosevelt to convert his trip back across the country into an actual, if unacknowledged, political tour. The present intention is to have his Green Bay Wis., speech deal with the large social reforms in his recent message to Congress on old and unemployment insurance.

To Attack "Old Dealers."

In other words, the New Deal, rather than Democracy, is to be the leit-motif and will be defined as progressivism, liberalism, forward-looking, evolution (but not revolution or any other ism suggesting the three R's—Russia, Reds, Radicals). The contrast will be drawn, not with Republicans, as such, but with Tories, standpatters, Old Dealers, reactionarius, Neanderthan men, and so on. The vocabulary of the New Deal has been deceleoping consistently, and with Gen. Johnson's aid, vividly.

The outlook now is for the first break since the Civil War in customary campaign tactics by a party in power. Many factors combine to make for the drift away from old labels and definitions. One is the fact that Mr. Rosevelt's nomination came out of the West, over the opposition or coolness of the East, and that he must look in the future as he has in the past to the same territory for support and reelection.

The more urgent factor is the illogical composition of the old parties. The progressive wing of the Republican party has remained Republican only in name, while certain Eastern and Southern elements in the Democratic party are now the chief potential rebels against the New Deal.

Reason for Change.

The Administration idea is that the progessives of the Republican party can be held behind the New Deal if it is pictured in terms of progressivism and warfare against the conservatives of both parties. Mr. Roosevelt openly beckoned all in the 1932 campaign, but before Republican dissenters into his camp and since the Bull Moose rebellion of 1912, the parties in power have heretofore exalted party loyalty.

In the 1932 campaign, the utmost solicitude was shown by the New Dealers for the conservatives of the East. That is one reason why Mr. Roosevelt's speeches seemed vague to most of the politicians and gave no real hint of the New Deal program to come. Mr. Roosevelt consulted with the men in his party who are now branded as Tories or reactionaries. He even importuned Senator Glass to be Secretary of the Treasury and assigned taht portfolio to the late Mr. Woodin as a reassurance to conservative Eastern sentiment.

However, as the New Deal has developed the trend has been increasingly to rid both the Administration and New Deal political philosophy of all traffic with the conservatives. Democratic Senators Glass, Byrd, Bailey, Gore, Tydings and Smith, among others, are more or less definitely sidetracked. Mr. Woodin left the Treasury wholly out of sympathy with policy, but too loyal to Mr. Roosevelt personally to say so. Undersecretary Acheson, James P. Warburg, Prof. Sprague and others of the conservative school are out. The more "progressive" figures have remained to gain more and more authority and influence at the White House.

Favors Progressives.

The New Deal purpose in this year's campaign is to appeal to the progressive-liberal elements, without any such solicitude for conservative opinion as marked the 1932 sampaign. It has become increasingly necessary for the New Deal to try to call off the Democrats in Wisconsin nad in New Mexico who are after the Senate seats of "Young Bob" Lefollette and Bronson Cutting. Dickers are under way in both States to have the Democratic aspirants compromise, agree to fusion or otherwise step aside so that the New Deal can

SPECIAL NOTICES.

BOYD Training PAYS Big Dividends, today and tomorrow. Our graduates earn more. Gregg and Boyd Shorthand, all business subjects. Save time, money; faster progress. Better selection of positions—10 to 20 openings a day—NOW. Inquire BOYD BUSINESS UNIVERSITY (Est. 17 yrs.), 1333 F st. NAt. 2340.

Bishop's Plea Widens Reich, Catholic Split

Berlin, June 24 (AP).—Bishop Nicholes Bares today exhorted 75,000 German Catholics at a huge, open-air convention to regard Christ as their only "fuehrer?" or "leader," a popular designation for Chancellor Adolf Hitler.

The public admonition by the bishop drew sharply to the attention of the nation the increasing tension between the Reich and the church. His advice was given on the eve of negotiations between church leaders and the department of the interior, which tomorrow will start a study of reasons for failure of the concordat signed at Rome a year ago to adjust relations between church and state.

Bishop Bares' remarks were made during a sermon. German Catholics from all parts of the nation were attending the annual convention of the Berlin bishopric.

Bishop Bares' sermon was characterized by restraint, but he made several indirect references to strife between the church and the government.

Asserting he sensed a feeling of apprehension filling Catholic hearts, he added: "You need a protecting shield against the ills that beset you and against the destructive force threatening us. You need a bulwark to save you from insensibility to religion.

"You must understand it is imperative for you to consecrate yourselves wholly, for all time and eternity, to one alone, and that is Jesus Christ."

About 10,000 members of Catholic youth organizations attended the convention. The papal nuncio, Cesare Orsenigo, participated in ceremonies. The government was represented by Baron Eltz-Reubenade, minister of ports and transportation.

The Roadside Theatre
HELD OVER!
"THE OCTOROON"
a melodrama by Dion Boucicault
June 25-26 at 8:40 P. M.
Rockville Pike, opposite Congressional Airport
Res. Seats, 83c and 55c. Mrs. Dorsey's, at Droop's

FROM GOLDEN GRAINS TO GOLDEN WEDDING
IT'S ALL WHISKEY
Visit the Schenley Building at the World's Fair

A Schenley
Look for the Mark of Merit
PRODUCT—MADE IN U. S. A.

Loans, Interest Rate Decline; Reserves High

Industrial Production Records Increase, Figures Show.

(Associated Press.)

Continued monetary ease which brought prime commercial paper to the lowest figure on record—¾ of 1 per cent—in June was reported yesterday by the Federal Reserve Board.

Commercial loans declined, the board said, the $80,000,000 increase in loans and investments by reporting member banks between May 16 and June 13 being accounted for by loans to brokers and purchases of securities other than Governments.

Member bank excess reserves advanced to a high of $1,800,000,000 in the first half of June as a result of Treasury expenditure of cash and deposits with the Federal Reserve banks and a growth in the monetary gold stock. They dropped to $1,675,000,000 in the week ended June 20, due to Treasury deposits at Reserve banks in connection with tax receipts and sales of Government securities.

Industrial production rose from 86 per cent of the 1923-1925 average in April to 87 per cent in May. The board reported that unseasonal maintenance of steel-mill activity for the first three weeks of June above the May level represented considerable stocking.

Lumber production remained at about one-third the 1923-1925 level and textile output declined "partly as a consequence of seasonal developments." Petroleum production gained.

Greater employment was reported in manufacturing establishments producing durable goods, particularly steel and non-ferrous metal products. The usual seasonal decline in factory employment generally between the middle of April and middle of May was not experienced.

The May increase in freight traffic, larger than the customary seasonal rise, reflected chiefly shipments of miscellaneous products.

Construction contracts, as reported by the F. W. Dodge Corporation, declined in the spring months, due largely to reduction in the number of public works projects started. The volume of construction under way, however, was augmented as work progressed on contracts previously awarded.

TAILORED BY GOODALL
Palm Beach
FROM THE GENUINE CLOTH

The style appeal . . . the coolness . . . the long life of our new Palm Beach Suits, tailored by Goodall, would be enough for any man. But you can add to all this, protection for your fine high-priced woolen suits which you would ruin during these hot moist days.

$18.50

Goldheim's
Apparel for Gentlemen . . . Established 1875
1409 H Street N.W. NAtional 1409

COAL YARDS WILL BE CLOSED
On account of annual outing of Coal Merchants all yards and offices of members will be closed all day
Tuesday, June 26
COAL DIVISION
MERCHANTS & MANUFACTURERS' ASSOCIATION

UNION TRUST Company OF THE DISTRICT OF COLUMBIA
Under United States Government Supervision
You Manage Your Estate
as you do your business, handling your various property interests as a going concern. Will your heirs be able to do the same thing, and with corresponding efficiency?
Through its Trust Department, the Union Trust Company is prepared to assume this responsibility. Our experienced officers will be glad to consider your requirements.

Southwest Corner Fifteenth and H Streets Northwest
WASHINGTON, D.C.

Plan that Western Vacation now!
2 weeks—3 weeks—or longer
Whenever you go, wherever you go—whatever your vacation budget—Pennsylvania Railroad representatives can help you plan it. They'll show you how to make the most of your time—to take advantage of savings in fares and to get the utmost pleasure from your vacation.
National Parks and California
A great variety of all-expense tours to choose from with stop-over in Chicago to visit the Fair. Real travel bargains.
For complete information, suggestions and descriptive literature, consult—
A. S. SMITH, General Passenger Agent, District 1424—613 14th St., N. W., Washington, D. C., or any passenger or ticket agent
PENNSYLVANIA RAILROAD
LARGEST FLEET OF AIR-CONDITIONED TRAINS IN THE WORLD

N. Y. Detective Due to Sail to Grill Poderjay

Report on Vienna Probe in Tufverson Case Is Awaited.

New York, June 24 (AP).—Prepared to carry on their search for the vanished Agnes Colonia Tufverson indefinitely, police today correlated the results of a month's investigation before deciding whether to send a detective to Vienna to question her husband, Ivan Ivanovitch Poderjay, a prisoner there.

Capt. John H. Ayres of the missing persons bureau, informed that a complete report of evidence gained by Vienna police had been forwarded here, awaited it eagerly.

It seemed probable that if a detective is ordered to Austria to question Poderjay, it will be Arthur C. Johnson of the alien squad, who will sail for Spain in July in connection with the trial of a Spaniard for murder. He would go to Vienna first.

Decision to send Johnson appeared near because he has been assigned to familiarize himself with all the evidence assembled in the Tufverson case.

Officers were detailed to the apartment building where Miss Tufverson lived after other tenants complained of the curious crowds.

Three sharply contrasting personalities stood out in the information Capt. Ayres has assembled—the two blonde brides of Poderjay, one strangely missing, the other in custody, and the debonaire Yugoslavian himself.

Police have pieced together a thin fabric of clews relating to Miss Tufverson's disappearance, but as to what actually happened to her after she returned to her Gramercy Park apartment December 20 they have no factual knowledge.

Hoff Memorial Plans Speeded

Design for Tribute at Walter Reed to Be Ready Soon.

Plans for a memorial to Col. John Van Rensselaer Hoff at Walter Reed Hospital are nearing completion and a design will be submitted in a few weeks, Maj. Gen. Robert U. Patterson, surgeon general, announced yesterday.

Erection of a monument in her husband's memory was provided for in the will of Mrs. Lavinia Day Hoff, who died several months ago. Designs are being drawn by James C. Mackenzie, of New York, who was appointed by Mrs. Hoff's nephew, Van Rensselaer H. Greene, executor of her estate.

The memorial is expected to be in the form of a fountain, although Mackenzie has been given free rein in making a choice. His recommendations and designs will be submitted for approval to a board set up under the will. The board consists of the Army surgeon general, the commandant of the Army Medical School, commanding officer of Walter Reed Hospital, and Charles Moore, chairman of the Fine Arts Commission.

Eight Persons Hurt As Car Hits Cycle

John Frederick, 469 Maryland avenue southwest, was held on charges of driving while under the influence of liquor by Middleton, Va., police yesterday after a collision between his automobile and a motorcycle two miles south of Middleton, critically injuring two men and inflicting lesser injuries on six more.

Lawrence Madigan, Frederick County motorcycle driver, received severe internal injuries, and his companion, James Shull, also of Frederick County, was crushed about the hips.

Frederick and three companions, Roy Gregory, Frances Frederick and Louis Gregory, were treated at the Middleton Hospital for cuts and bruises. Other occupants of the Frederick machine, Agnes Riley, Thelma Wingfirld and Eugene Frederick, all of Washington, refused hospital treatment.

Virginia State Officer R. E. Bayliss held Frederick after investigating the crash.

Felons Kidnap Two In Texas Delivery

Continued from Page 1.

setting of a date for his electrocution.

Doupe, flier with the Canadian forces in the World War, was arrested February 15, 1933, at International Falls, Minn., and returned here for trial in connection with a grocery store holdup in which Robert Tharpe, young college football star, was killed.

Nelson, under a 30-year sentence for burglary and Federal sentence for postoffice robbery, was carried to Abilene for trial but escaped and allegedly committed several other burglaries while at liberty.

Last May 29, officers searching cells of the four men, found a steel dagger and several saw blades in Stanton's cell. How he had obtained them was never learned. Several days later they found in his cell a fake pistol fashioned from soap with a fountain pen barrel.

King and Queen of Siam Arrive in Copenhagen

Copenhagen, June 24 (AP).—King Prajadhipok and Queen Rambaibarni of Siam arrived in the Danish Capital today from England. They will be entertained by Danish Royalty until Friday when they leave for Hamburg, Germany.

The King recently underwent an operation in London for removal of a cataract on his eye, the second operation that kind he has undergone.

Capital Debs in Weekly Baseball "Workout"

Post Staff Photo.

Every Sunday morning a group of Senators' daughters, debutantes and other members of the Capital's feminine society gather on a vacant lot for a baseball "workout." A Post photographer located them yesterday and caught some of their technique. Here is Phyllis Hight about to put the ball on Jean Peebles sliding into third base.

Post Staff Photo.

And here Mrs. Bowman MacArthur is about to effect a put-out against Laura Barkley, at first base.

Both Nations Claim Victory In Chaco Battle

Paraguay Brands Report of Heavy Loss as Propaganda.

Buenos Aires, June 24 (AP).—The outcome of the terrific battle at Fort Ballivian, last remaining Bolivian bulwark in the Gran Chaco, was clouded today in a new outbreak of propagandic warfare between the capitals of Bolivia and Paraguay.

Official Bolivian claims from La Paz that 2,000 Paraguayans had been killed or wounded in the artillery barrage were denied in Asuncion, where the ministry of defense declared that between 2,000 and 2,500 Bolivians had been killed or wounded.

The Paraguayan losses were not stated. The Bolivians placed their losses yesterday at 61 killed and 170 wounded, but it appeared definite that Fort Ballivian still remains in Bolivian hands.

While the war ministries were laying down a barrage of words, the fighting in the jungle along the Pilcomayo River, scene of slaughter and destruction since May 13, when the third major Paraguayan offense began, apparently had lulled while both sides reorganized their lines.

The Paraguayan ministry's statement attacked what is called Bolivian propaganda seeking to keep Bolivian civilians and the world misinformed as to the progress of the war.

"Bolivia," the statement said, "always fakes the greatest care not to disclose her true losses. Her latest claims of victory are entirely false. She did not gain even a meter of ground in the recent fighting. Gen. Jose Penardanda's reports of imaginary victories gave a false picture which the Paraguayan military command feels it its duty to correct.

"Bolivian troops launched an attack seeking to recapture from us a kilometer of positions occupied by our forces. When they arrived they found we already had abandoned these positions for strategic reasons. However, we had concentrated in the vicinity a deadly array of machine guns whose fire materially reduced the compact ranks of the attackers.

Arlington Body To Ask Funds For Road Work

Committee ResolutionCalls for Sept. 15 Completion of Projects.

ARLINGTON COUNTY BUREAU OF THE POST.
Tel. Clar. 509. Clarendon, Va.

The executive committee, in a resolution which will be presented to the Arlington County Civic Federation at its July meeting, will call upon the county board to appropriate funds for the completion of the Wilson boulevard extension to the Arlington Memorial Bridge, and a portion of Washington street from the Military road to the Oil Plant road.

The resolution, offered by Dr. Victor Myers, points out that the contract between the county board and H. Rozier Dulaney provides that, unless both projects are completed by September 15, the land donated for the Wilson boulevard approach to the bridge will revert back to him.

With no assurance that FERA funds will be available for labor, the resolution asserts that the county should prepare to complete both projects before September 15.

Pony Express Rider Dead.

Marysville, Kan. (U.P.).—One of the last of the pony express riders in this section has made his last ride. John Brandenburger, 80, buffalo hunter and Indian fighter is dead. Brandenburger carried the mail from Guittard Station to Marysville on horseback from 1862 to 1864. He often boasted that he killed 22 buffalo in one day's hunt.

Buckeye Hen Lays Champ Egg

Athens, Ohio (U.P.).—An egg measuring seven inches in circumference and ten inches end-around-end, was laid by a Jersey White Giant hen in the flock of Elmer Butts, who lives near here. Inside the mammoth shell there was a yolk and a white and another abnormally large egg with two yolks and a white—three yolks and two white altogether.

Riots Persist In Half-Dozen French Cities

100 Injured at Lorient as Mounted Guards and Populace Clash.

Paris, June 24 (AP).—The ugly temper of French crowds, a menace to authorities since the nation's political passions were unleashed on February 2, furnished police with an exciting week-end in half a dozen cities.

The gravest disorders were in Lorient Saturday night, where 100 were injured in a violent clash with mounted guardsmen. Communists barricaded themselves behind a stone wall and resisted repeated charges with a barrage of bottles, paving blocks and sticks.

Show windows were smashed, stores looted and trees uprooted. Firemen, who finally dispersed the crowds by turning hoses on them, were trampled in the fray. Thirty were arrested. Today Communists returned the hand of one of the mounted guards, torn off with a saber slash during the fighting.

There were clashes at Saint Germain, where Royalists and Socialists had a pitched battle; at Caen, where there was minor fighting, and at Anzin, where Communists raided a celebration honoring the anniversary of the discovery of oil. Twelve were arrested.

In Paris today 500 war veterans marched out on the square in front of the Paris Opera, and fought police and mounted guards in a pension cut protest.

While yesterday's riot at Longchamp commenced because of a bad start in one of the horse races, it, too, took on a political twist at the height of battle when shouts of "Stavisky" were heard.

Raid on Oklahoma Farm Traps Shooting Suspect

Bristow, Okla., June 24 (AP).—A raid upon a farm home resulted in the capture today of Will L. Davis, 35, sought as a suspect in the fatal shooting two weeks ago of C. N. Nunn, Democratic candidate for State corporation commissioner.

Deputy Sheriff T. C. Davis said a written admission had been obtained from the prisoner that he "joined" Kenneth Chew a few minutes after Nunn was shot. Chew surrendered to Okmulgee, Okla., ocers yesterday. Deputy Sheriffff Davis said the prisoner in his statement accused Chew of shooting Nunn.

High Pass Road to Open.

Trinidad, Colo. (U.P.).—The Cordova Pass road, at one point nearly 12,000 feet above sea level, will be opened some time this summer, it has been announced by the State Highway Department. The highway transverses the beautiful Spanish Peaks country, considered to be one of the most scenic sections in the Rocky Mountains.

World Trotting Record.

Urbana, Ohio (U.P.).—A world record for a half-mile track was established here Memorial Day when Katy's First trotted a mile in 2:09½ from a standing start. In the first dash, Senator McKlyo, with a 90-foot handicap, tied the record of 2:10 from a standing start.

Master Jailed; Dog, Too.

Port Clinton, Ohio (U.P.).—When his master was jailed here, a large police dog took up permanent abode in the jail yard where he could hear his master's voice. The man was awaiting grand jury action.

303 Building Projects Win U.S. Approval

Public Structures Are Authorized in All States.

Selection and approval of 302 public building projects, to be paid for out of the $65,000,000 emergency construction fund authorized, was announced yesterday by Secretary of the Treasury Morgenthau and Postmaster General Farley.

In addition, a list of 324 other building projects for which funds already are available from other sources, was made public. The two lists represent a combined expenditure of more than $100,000,000, scattered throughout all States and territories.

"Acquisition of the necessary land and preparations of the plans and specifications will be taken in hand immediately," a Treasury Department announcement said, "with a view to getting the contracts on the market and awarded within the shortest practicable time."

"Preference is being given to those projects for which the Government has previously acquired the necessary real estate. In all other cases, the real estate will be acquired as rapidly as possible.

"Of the 302 projects, 191 small communities have been selected which do not have any Federal building and where the average postal receipts last year amounted to approximately $29,500 per annum."

Maryland projects are the extension and remodeling of the postoffice at Cambridge, building an express station at Beltsville and erection of postoffices at Hyattsville and Hagerstown.

In Virginia, postoffices will be built at Marion, Petersburg, Staunton, Onancock, Orange and Chatham. Those at Lexington and Winchester will be extended and remodeled.

The postoffices and courthouse at Wheeling and Huntington, W. Va., will be extended and remodeled, the courthouse at Parkersburg will be remodeled and postoffices will be built at Logan and Richwood.

Countess Rages As "Detectives" Hound Her Trail

Paris, June 24 (AP).—The Countess Marie-Anne von Wurmbrand-Stuppach, estranged wife of Clendenin Ryan, jr., New York multi-millionaire, flew into a rage today when she found what appeared to be a pair of detectives on her train.

Aboard the liner Europa, the beautiful young countess protested that her husband, heir to the traction millions of the late Thomas Fortune Ryan, had set five detectives to watch her. On alighting at Cherbourg, she was relieved to discover no one apparently following her.

However, today she saw two men with peculiar mustaches dogging her footsteps—and the tantrum followed.

Ryan is suing for an annulment of his marriage. He is a secretary to Mayor La Guardia. In his suit he contends the countess married him for his money, misrepresented the wealth of her family and had prior affairs with other men. She entered a general denial.

C. S. Thomas, Famous Gold 'Hoarder,' Dies

Former Colorado Senator Had Stormy Career; Fought for Silver.

Denver, Colo., June 24 (AP).—Charles S. Thomas, 84, who capped a stormy career as United States Senator and Governor of Colorado by defying President Roosevelt's 1933 order against gold hoarding, died today.

Thomas' life had been ebbing for weeks, and many times he had expressed his willingness to die. Once he pushed away a meal set before him by his daughter, Miss Edith Thomas, and said:

"Why should I eat? I am ready to die."

Though a Democrat all his life, Thomas frequently clashed with leaders of his party. He termed "undemocratic" the powers given Franklin D. Roosevelt, and in the Wilson Administration opposed the United States' participation in the League of Nations and Versailles Treaty.

"Hoarded" $120.

He had retired from political life last year when the President called for the surrender of gold to the Treasury, in connection with the National banking crisis. Thomas acquired more gold than the law allowed and defied the Government to seize his "hoard" of $120.

"I have qualified for the penitentiary and am at your service," he wrote to prosecuting authorities.

His "hoard" was ignored, but later his daughter was indicted and Thomas announced he would help defend her on the ground that the order deprived citizens of their property without due process of law, and therefore was unconstitutional. This case is pending.

Fought for Silver in Senate.

Thomas sought unceasingly during his term in the Senate—from 1913 to 1921—to have silver rehabilitated as a currency base.

He was born in Darien, Ga., December 6, 1849, but came to Colorado in 1871.

Surviving are his daughter, Miss Edith Thomas; his widow, Mrs. Emma Fletcher Thomas; three sons, George, Charles Sewell and Hubert F. Thomas, of Denver; and two grandchildren, Elizabeth Malburn, Chicago, and Charles Thomas Malburn, New York. The grandchildren were children of Senator Thomas' elder daughter, Helen, who is dead.

Funeral arrangements have not been completed.

Ellen Tuck French Leaves John Jacob Waiting at Beach

Newport, R. I., June 24 (U.P.).—John Jacob Astor 3d was "stood up" by his prospective bride for more than two hours here today. Young Astor, who is to marry Ellen Tuck French Saturday, waited vainly for her at Spouting Rock Beach and then departed disappointed.

There may have been two reasons for Miss French's failure to appear. Her father and stepmother, Mr. and Mrs. Francis Ormond French, of Dedham, Mass., were in the vicinity. Also she may have been avoiding newsreel cameramen and photographers.

"I do not like publicity," Astor told reporters when asked to pose with "Tucky" for a film short.

He then confessed he did not know his fiancee's whereabouts.

"I have been waiting for her here for some time," he said.

Hurrying away in his new $20,000 car, Astor narrowly missed crashing into a neighbor's limousine.

Miss French was seen during the forenoon driving past the beach at high speed.

Camalier & Buckley

OSHKOSH LUGGAGE

LUGGAGE, like good looking clothes, bespeaks the character of the user.

Oshkosh represents the finest to be obtained, either here or abroad.

It costs a little more, but is more economical in the long run, due to the up-to-dateness of ideas and substantial construction.

Priced from

$12.00

Camalier & Buckley
Fine Leatherware
1141 Connecticut Avenue
2 doors above The Mayflower

Expert Repairing

'Silverite' Dies

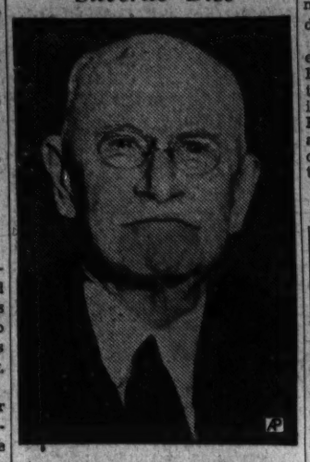

Underwood & Underwood.

CHARLES S. THOMAS, former Senator, who died yesterday in Denver.

New System Of Government Asked for Cuba

Proponents of Change Favor French Over U. S. Model.

Havana, June 24 (U.P.).—Cuba may abandon her present form of government—a republic like the United States—and substitute for it a constitution on the French model, it was indicated tonight.

President Carlos Mendieta and Gen. Marion Menocal discussed the proposal today. Proponents of the scheme argued it would render the government more flexible and tend to lessen political strife which now "is ruining the nation."

If the plan is adopted, the new constitutoin would provide for a president, who would be more or less a figure-head, as is the President of France. Real power would be vested in the president of the Council of Ministers, which would come from the political party having a majority in a Chamber of Deputies—or Congress.

As politicians sought some formula which would end terrorism, sporadic violence continued. A bomb was exploded in an areaway near Galiano and San Jose streets, damaging show windows.

A group of unidentified marauders with machine guns broke into Radio Station CMQ and kidnaped three speakers who were broadcasting attacks on the A. B. C., semi-Fascist secret political society. The attackers forced the three men to drink heavy doses of castor oil and then released them.

Mutiny on the warship Cuba, at Antilla, was believed settled with arrival of troops from Santiago and removal of Capt. Ulloa, commander of the vessel.

The men mutinied in protest against orders of the new naval chief of staff, Commander Angel Gonzales. Gonzales was appointed Friday, replacing Commander Salvador Mendez Villocha, who was retired without explanation.

Pedestrian Killed Under Trolley Car

Motorman Says Accident Was Unavoidable.

An unidentified colored man was killed yesterday when struck by a Capital Transit street car at Forty-fourth street and Deane avenue northeast.

The man's body was mangled beneath the front wheels of the car before Motorman Willis S. Booth, 32, of 700 Sixteenth street northeast, could apply emergency brakes. The man was pronounced dead by a physician from Casualty Hospital. Police said he stepped directly into the car's path from behind a row of parked automobiles.

The body was taken to the District Morgue pending identification. The man was described as about 23 years old, wearing a gray shirt, dark blue truosers and a green sweater. Booth told police he failed to see the man in time to avoid the accident.

JULIUS GARFINCKEL & CO.
F STREET AT FOURTEENTH

SHOPPING IN OUR AIR-COOLED STORE IS A REAL JOY.

GOING AWAY?

Then it certainly will interest you to see the unusual assortments we've planned to show all travelers for the first time today . . . many of them SO moderately priced, you will marvel.

Cool new sheers to travel in, the smart prints in dark and light colors, and for colder weather, tweeds in splendid selection. Also silks, crepes and chiffons, cottons and linens . . . our Greenbrier sportswear styles which include perfect beach and bathing fashions . . . and all types of luggage.

FOR WOMEN, MISSES AND JUNIORS.

Only Five Days More

and the price of genuine Pennsylvania hard coal will go up. Fill your bins with Marlow's Famous Reading Anthracite TODAY and save money on next winter's heating. Just call NA. 0311. Clean, careful deliveries at hours convenient to you.

76 Years of Good Coal Service

MarlowCoalCo.
811 E St. N.W. NAtional 0311

HOW LONG since you've tasted *Real Bisque?*

You'll now find that "OLD TIME" flavor in *Breyers* BISQUE ICE CREAM

Awarded GOOD HOUSEKEEPING SEAL OF APPROVAL

Starting 9:15 a. m. Monday

Store-Wide Discounts of 10% to 50%

On Every Item in Stock For a Limited Time*

To stimulate advance summer trade and in preparation for our Fall Event, noteworthy opportunities are presented throughout the store. No reservations for later decisions.

CHINA • SILVER • GLASS
FURNITURE • RUGS • LAMPS
HOUSEWARES • LINENS
GIFTS & NOVELTIES

*Sole exceptions are Norge Refrigerators and a few similar restricted items in various departments. Hundreds of values you will readily appreciate.

DULIN & MARTIN
Connecticut Ave. and L
PARKING SERVICE—*Conn. Ave. Entrance*—HOURS 9:15 A. M. to 6 P. M.

Second-Grade Bonds Drive Prices Down

Prime Investments Hold Near Former Levels; Demand Firm.

New York, June 24 (AP).—The unsettlement of secondary loans, apparently in sympathy with stocks, brought a late decline in the bond market averages last week, but prime investment issues continued to hold near their best levels of the year or longer.

Aside from the firm demands for the best grade corporate categories and United States Government securities, dealers were highly encouraged by the quick absorption of the new $131,400,000 issue of 4 per cent Federal land bank bonds. Cash subscription books on this offering were closed shortly after the sale started on Monday. The new loan was offered at 100¾ and immediately commanded a premium of half a point or more which it held during the remainder of the week.

With heavy oversubscription of the new land bank issue forcing the scaling down of allotments to 5 or 10 per cent of the requested amounts, and low record interest rates being received on best names among the municipal borrowers, the financial district was further impressed by the growing movement of excess funds toward investment media of highest quality.

While various speculative corporate liens were subjected to intermittent pressure, it was considered noteworthy that some bonds of American Telephone, Consolidated Gas, Chesapeake & Ohio, Santa Fe, Kansas City Terminal, Union Pacific and similar companies bettered their best prices for 1933 and, in a few instances, reached their highest levels since 1928.

There was some scattered profit taking in Treasury, Liberty and Home Owners Loan securities, but the majority of these displayed resistance throughout and ended not far from their year's peaks.

Maryland Grange Unit Plans Picnic

Hagerstown, Md., June 24 (Spl.).—Several hundred grangers from Washington and adjacent counties, members of the Pomona Grange of Washington and Frederick Counties, and their families will attend the union grange picnic at the Government Agricultural Experiment Station at Beltsville, Md., July 28. The picnic is being staged by Potomac Grange of Washington.

Louis Taber, National grange master, will speak.

The Smithsburg and Leitersburg Granges are planning to hold a joint picnic in August.

Robey's Review

Finance Economics Business

Objection to Hecht as A. B. A. Head Is Landmark in Development of a Tradition of Social Responsibility Among Our Bankers.

By Ralph West Robey.

From the point of view of getting reforms in the banking system the pending revolt over the headship of the American Bankers Association is perhaps even more important than any legislation of the last four years. For reforms to be effective have to concern those questions of judgment and social responsibility of the management that can not be crystallized in statutes. The best that laws can do is to set certain broad limits within which the banking system must operate. Unless they embody a stifling amount of detail, accordingly, there always will remain ample room for undesirable practices. The basic standards for conduct must rest always upon the traditions that the profession forces upon its members.

Heretofore these traditions in this country have been far from adequate to meet the needs. This has been one of the principal points of difference that on the whole probably has been vastly more important in the relative degree of success of the two systems than any structural variations. In England there were certain things that simply were not done in the banking profession, or at least were not done until after the War. In more recent years the old traditions have broken down to some extent and the British bankers have shown a tendency to swing to the more free and easy policies of American bankers.

British Bankers Feel Their Responsibility More Keenly.

Even so, the British bankers always maintained a keener sense of their responsibility to the public than characterized our banking profession in the twenties. They recognized that in dealing with the funds of others almost exclusively there were certain standards that must be maintained even though they meant lower profits to the stockholders of their institutions.

Our bankers in contrast—and needless to say there have been thousands of exceptions—have taken too much of the attitude that once deposits were placed with them, the field for their employment was wide open. They have felt, apparently, that even though the funds were the short-term working capital of industry it was quite proper for them to be invested in long-term obligations. The idea that the bank at all times must remain in a highly liquid condition, that the credit it extended must be tested with frequency through short-term maturities, was viewed as only an archaic academic theory. In case of difficulty, it was felt, they always could sell their long-term obligations and thereby obtain the funds with which to meet the demands of their depositors.

They went ahead year after year, therefore, merrily putting short-term funds into long-term obligations; in effect, using the funds with which rents were to be paid the first of the month for the purchase of 5, 10 and 20 year bonds and mortgages. The result was a general freezing of bank portfolios with a consequent inability to meet the demand of depositors, and then the inevitable collapse.

Bankers Persisted in Belief Old Policies Were Sound.

Even with the approaching collapse, nevertheless, the bankers still persisted in the view that there was nothing wrong with the policies they had followed. Rather, they held that the cause of the thousands of bank failures merely was a loss of confidence on the part of the public and that once confidence was restored everything would go along in good shape. Some of them, in fact, even went to the extreme of maintaining that the public had become generally hostile to the banks as such, and that the way to dissipate this hostility was simply to sit tight and let the storm blow over.

Gradually, however, this view has lost ground and a new attitude has been developed. This new attitude is that the public must become the primary consideration of the banking system, that its interests must be put above the interests of stockholders, and that it must be shown beyond question that henceforth this is to be the policy of the banking fraternity.

It is in line with this new policy that there now is a movement on foot to break the tradition of the American Bankers Association of having the first vice president become the president. The first vice president at present is Mr. Rudolf S. Hecht, of New Orleans. He is highly regarded for his ability. Nevertheless, his bank got in serious difficulty early in 1933 and had to be "saved." A strong group in the A. B. A. is urging, therefore, that he not be advanced to the presidency. Their argument rests solely upon the interpretation that the public would place upon the election of a man with such a mark upon his record to the headship of the association.

Such an attitude represents truly a landmark in the development of a tradition of social responsibility among the bankers of this country.

(Copyright, 1934.)

Stocks Weaken At Beginning of Summer Lull

Sentiment Improves at End of Week; Sales Cut to Low Mark.

New York, June 24 (AP).—Financial markets approached July with notable lack of courage this week.

As the period of the usual summer lull in industry drew near, shares weakened decisively.

Sentiment improved at the end of the week, however, as business statistics showed a contraseasonal gain in the movement of freight to close to the year's peak level and automobile production holding around recent levels. Also, commodities developed rallying power.

The decline in shares canceled about half of the preceding fortnight. The Standard Statistics Co. price index of 90 representative issues declined 4.2 points to 78.1. The index of 60 corporate bonds, however, yielded only 0.4 of 1 point, closing at 86.3. Trading slackened, the turnover in equities in the stock exchange was only 3,668,590 shares, against 4,532,539 in the previous week.

While some of the major business barometers held suprisingly well against seasonal influences toward recession, the stock market seemed to be paying attention mainly to forecasts of July setbacks in steel and other lines of industry and to duplications of Federal control of speculation starting July 1.

Foreign Paper Use Up.

The demand for foreign style paper in Japan has been so heavy during the past few months that the Japanese Paper Manufacturers' Association has found it necessary to reduce its curtailment rate for the second time since the beginning of the current year, according to advices to the Commerce Department from Assistant Trade Commissioner Donald W. Smith, Tokyo.

March Store Collections Are Pushed Lower

Total Still Stands Above '33 Period; Dollar Values Steady.

Collection ratios on open and installment credit accounts of department stores, although much higher for the first four months of 1934 than for the same period in 1933, shows a decrease from March to April this year, according to C. T. Murchison, director of the Bureau of Foreign and Domestic Commerce.

Collection percentages were 41.6 per cent on open accounts and 17.3 per cent on installment accounts for the month of April as compared with 42.7 per cent and 18.3 per cent, respectively, for the month of March.

The decline in the ratios for April may be partly accounted for by a considerably more than usual seasonal increase in department store sales in March, tending to cause an expansion in the outstanding balances against which these collection ratios are computed.

Average Is Six Months.

Experience indicates that the expansion in collections following such an increase in outstanding balances would be spread over more than a single month, the average time of collections being approximately six months for installment accounts and two and a half months for open accounts. Thus, actual dollar collections may have increased slightly or remained the same, even though collection ratios declined.

These data on retail collection conditions are based on the credit operations of a representative group of about 400 department stores reporting on open accounts and over 250 reporting on installment accounts.

The monthly reviews of the various Federal Reserve banks, in most cases, carry this type of information in detailed form.

In arriving at collection percentages, collections made during a given month were divided by the total of outstanding balances (as of the first of the month) for each type of account.

Figures for Four Months.

A computation based on figures of firms participating indicates a sample well distributed throughout the 12 districts of the Federal Reserve System. Figures for the first four months of 1934 on both open and installment credit accounts appear below:

Ratio of Collections to Accounts Receivable—All Districts.

	Open account. Per cent.	Installment. Per cent.
January, 1934	42.4	*16.4
February, 1934	39.3	15.8
March, 1934	42.7	18.3
April, 1934	41.6	17.3

*Includes only 11 districts, as figures were not available for New York district for this month.

This is the first of a series of statements on the collectibility of accounts receivable of department stores, and is one of a group of indicators of retail operations started by the Department of Commerce to maintain a current analysis of the movement of goods into consumers' hands.

This series will serve, in part, as a current supplement to the retail credit surveys of this bureau which are to be conducted hereafter on a yearly basis (instead of a semiannual basis as in the past).

Collection Percentages.

The retail credit survey covering the first six months of 1933 showed open collection percentages for 92 department stores to be: January, 37.8 per cent; February, 35.5 per cent; March, 32.8 per cent; April, 36.0 per cent. The same report showed installment ratios for 76 stores to be: January, 15.0 per cent; February, 15.0 per cent; March, 14.3 per cent; April, 15.8 per cent.

These stores are distributed throughout the country in approximately the same proportion as the group reporting to the Federal Reserve banks.

Cotton Dealing Is Active as Demand Rises

October Closes at 12.22, After Selling Up to 12.42 in Week.

New York, June 24 (AP).—The cotton futures market has been moderately active during the week with nervousness over the progress of the crop indicated by an increased trade and commission house demand on the declines, while advances have encountered realizing and possibly a little more Southern hedging as well as July liquidation.

After selling up to 12.42 in early trading, October eased off to 12:19, then rallied partially on reports of continued dry, hot weather in the Southwest, but, after selling at 12.29, closed at 12.22 Friday, compared with 12.18 at the close of the previous week.

There was some disappointment at the beginning of the week over the failure of crop damage reports to follow the passage of the tropical storm which passed over the Louisiana Coast on Saturday and swept up the Mississippi Valley.

Weather conditions in the Eastern belt have been considered more favorable.

Woman W. Va. County School Board Aspirant

Martinsburg, W. Va., June 24 (Spl.).—The first woman to announce her candidacy for a Berkeley County office in this campaign is Mrs. Frances Staubly Pine. She aspires to the Republican nomination to the county school board, subject to the August primary. She was formerly secretary of the Arden District School Board and later secretary to Superintendent of Schools Bessie D. Kilmer.

Canada Trade Holding Firm; Rains Bring Aid

Business Is Progressing at Steady Pace; Hope Held for Crops.

New York, June 23.—In spite of the appearance of indications of a lowering trend in some of the industrial indices, Canadian business is progressing at a steady pace, with rains over large areas removing one of the largest single factors that threatened to retard the steady widening of the recovery movement.

For much of the crop territory for which ruin had been predicted, hope now is held for at least partial restoration, and plans are proceeding for almost a normal fall business. While bank clearings, carloadings and railroad revenues dipped slightly from the level of a week earlier, the advantage over the preceding year's record was maintained.

Further constructive signs are apparent in the enlarged interest payments, bond sales and tax revenues, while the Dominion's economic index now has reached the high point for the year and the preliminary figures on May exports reveal a reversal of the downtrend of April.

Decline Is Offset.

The seasonal decline in operations in the steel and textile industries is more than offset by wider schedules adopted by manufacturers of automobiles, rubber goods, metal products and newsprint, and the continued good rate maintained by mining and lumbering activities, according to dispatches to Dun & Bradstreet, Inc., from branch offices located in the chief commercial and industrial centers of the Dominion.

The total volume of retail sales rose only slightly above the previous week's, but there was a larger percentage of purchases on a cash basis, revealing the steady climb of consumers' purchasing power, despite the large number still unemployed.

In the women's division bright colored print dresses in sheer fabrics, millinery, shoes and gloves were the best selling items, while in men's apparel it was the sports outfits that occupied chief attention.

Luggage and traveling accessories are selling in nearly double the volume of last year at this period, and summer resorts are making the largest number of reservations in three years. The rapidly increasing sales of automobile accessories, oils, and tires attest the stronger tendency of the general public to get about and see things.

Well-Balanced Volume.

Distribution being recorded by wholesalers reveals a well-balanced volume, even though the abrupt gains of last June are lacking. The orders booked thus far this year form a sufficient aggregate to withstand the expected curtailment during the summer months, without affecting seriously the percentage of gain set down for the first and second quarters.

Hardware was ordered more freely during the week, particularly by merchants in the drought districts, where the recent copious rains have made the outlook more hopeful. More farm implements and machines were moved than in any week in the past six, and the season demand for twine and harvesting equipment has been running above normal.

There has been a considerable increase in the orders for paints, and shipments of oils are running larger than last year.

While the volume of wholesale paper business has been improving gradually since the beginning of the year, orders were lighter during May, and there was a further recession in many branches during the current month.

Trade Activity Climbs Above Expectations

Railway Freight Advances to Near Spring Peak; Outlook Cheerful.

New York, June 24 (AP).—Industry and trade have approached the end of the second quarter of 1934 with a volume of activity substantially above that expected some weeks ago.

The movement of railway freight has risen to close to the spring peak reached in March, with merchandise shipments reaching the best levels for this time of year since 1931. Electric power production statistics showed a small gain registering the highest figure since close to the year's peak.

Steel, automobiles and electrical appliances are still well in the lead in industrial activity, while several of the consumers goods lines such as textiles and shoes, which enjoyed such a spectacular recovery a year ago, now somewhat under the levels of this time in 1933.

Operation Level Concern.

The third quarterly period is usually substantially below the second, and business is now wondering how well operations can be maintained before the stimulus of autumn is felt.

On the whole, the summer outlook is regarded more cheerfully than it was a few weeks ago. A substantial letdown in steel mill activity seems clearly indicated, in view of the rush of business under the expiring second quarter contracts, which has almost swept the order books bare.

Steel, in its weekly survey, says production has declined 3 percentage points to 59 per cent of capacity, but it explains that the third quarter outlook seems less unpromising than recently.

July Steel Outlook.

The steelmakers themselves must do considerable manufacturing to round out their own depleted inventories, and automobile makers are now planning somewhat larger output for July than they contemplated a month or two ago. Nevertheless, some authorities estimate that July steel production may drop to 40 per cent of capacity.

Lowered prices have stimulated automobile production, and manufacturers are keeping up their output remarkably for this time of year. Cram estimates last week's production at 70,330 units, only 963 under the preceding week's total.

Retail Sales Resistance.

Cram suggested that retail sales seemed to be encountering a little more resistance than in the first half of the month, but said incomplete returns indicated the week's sales at approximately the level of the previous week.

Carloadings and electric power production are still holding above 1933, but the margain of gain is narrowing, because of the abnormal early summer boomlet of last year.

Freight carloadings as reported for the week ended June 16 were up 3 per cent from the previous week and 4.2 per cent over the like week of 1933. Electric power production likewise gained slightly over the previous week, and was 5.5 per cent over 1933. New England taken alone, however, fell 2.2 per cent under last year.

Motor Session To Plan U. S. Safety Drive

Automobile Association to Open Convention at Willard Today.

An aggressive National program for highway safety is to be undertaken today at the thirty-second annual convention of the American Automobile Association. Leaders in the motor club movement from all parts of the country are expected to attend, with sessions at the Willard Hotel.

Subjects on the program include the effect of high special taxes, prevention of further misappropriation and misapplication of road revenues and improvement of road conditions. The convention also will elect National officers.

Thomas P. Henry, of Detroit, president of the A. A. A., in a statement yesterday said:

"The country is seriously alarmed, and with cause, over the increase in accidents in the last year. We can not stand indefinitely for the ruthless waste of life and property. We have been advocating and enacting a multitude of laws. But it is becoming more and more clear that stringent and impartial enforcement is the greatest need of the hour.

"At the present time, road funds are being misappropriated in a wholesale manner. As a direct consequence, many of our highways are falling into a bad state of disrepair.

"It is becoming daily more apparent that heavy State taxes are hampering car ownership and operation, while the Federal excise taxes continue to act as a drag on new car sales and on the purchase of necessary equipment for old cars.

"The multiplicity of codes, aside altogether from their intent or their merit, have inevitably tended to increase motor transport costs. They affect everything from petroleum products to automotive maintenance and toll bridges. It is naturally within the purview of the convention to review this whole situation from the standpoint of consumer interest."

Langer Fights For Vindication On Wednesday

Sunday Rallies Send N. D. Primary Race Into Final Stage.

Bismarck, N. Dak., June 24 (AP).—On to Wednesday's primary election, Gov. William A. Langer, beset almost hourly by new political troubles following his conviction of a Federal offense, spurred his campaigners today.

The Governor, whose right to the office is assailed by Lieut. Gov. Ole H. Olson, attacked his conviction as "political persecution," and his supporters invaded 16 towns and cities today to wage his battle for renomination and vindication in the primary. He seeks the Republican indorsement.

On top of the refusal of six constitutional State officers to recognize Langer as chief excutive, the Federal Bureau of Public Roads questioned the authority of his close political associate, Frank A. Vogel, to continue functioning as State highway commissioner. Vogel, Langer and three others are to be sentenced next Friday for conspiring to defraud the Federal Government by soliciting political contributions from United States employes for the support of the Langer administration newspaper. The statutes provides a maximum of two years' imprisonment, or a $10,000 fine, or both.

At the same time, the lieutenant governor, who has filed his oath of office as Langer's successor, was rounding out his plans for contesting in State courts the right of the Governor to retain office following his conviction. At their meetings today Langer's stumpers declared his status remained unchanged until the final Court of Appeals has been exhausted.

Throwing himself into the melee against his running mate of two years ago, United States Senator Gerald P. Nye charged that trial testimony that Langer had speculated in wheat might indicate that a selfish motive partly inspired Langer's declaration of an embargo against shipment of that grain out of the State last October.

Political leaders of all sides freely predicted that Wednesday's primary election would bring out the biggest vote in the State's history.

Man Found Mangled, Dead Beside Tracks

A colored man, identified only as "Jordon Jones," 40, died in Emergency Hospital yesterday several hours after he was found unconscious beside the R. F. & P. Railroad tracks in Arlington County, Va.

He was believed to have been struck by a passenger train Saturday night. His body was mangled. A passerby found him early yesterday morning and he was brought to the hospital by members of the Jefferson District Fire Department.

Exhibit Home Still Magnet

Two Dwellings in Group on Benton Street Sold in Week.

Great interest still is being manifested in the second Washington Post model home for the year. Two dwellings in the group which this house features were sold last week.

This exhibit house at 3908 Benton street northwest, represents the type and price of dwelling for which Washington residents have long waited.

That E. H. Gruver, the builder, has produced a great home value is evidenced by the acclaim the public has given it.

Built by Mr. Gruver, constructor of hundreds of the city's most excellent homes, this display dwelling is completely furnished by Hutchison, Inc., with draperies by John F. Ligon. It is notable for its electrically equipped kitchen and is referred to as "an electric kitchen health home."

The house will be open for inspection daily until 9 p. m., until further notice.

This charming dwelling may be inspected by driving out Massachusetts avenue to Wisconsin avenue, then turning south to Calvert street, west on Calvert to Thirty-ninth street and south to the house; or by going out Q street to Thirty-seventh street, then north on Thirty-seventh street to Tunlaw road, north one block to Benton street and west to the home.

Pickpocket Victimizes 3 on Seventh Street

Three persons yesterday reported they were the victims of a pickpocket on Seventh street.

Those reporting losses are Louis R. Fountain, 1625 Church street northwest, billfold with permit and papers; Eugene Snyder, Aurora Hills, Va., purse with papers and $7; Francis C. Allen, 616 Maryland avenue southwest, wallet with $18, permit and car pass.

Burial Services Held For Morris Prager

Danville, Va., June 23 (Spl.).—Funeral services for Morris Prager, 57, who died from a heart attack at Martinsville, were held today.

Mr. Prager died only a few hours after returning from the cemetery in which he was buried, after attending the funeral of his father-in-law, Samuel Lind.

Prisoner Slightly Hurt.

Forest E. Gray, 21, of Capitol Heights, Md., a prisoner at the Fourth Precinct Station, was slightly injured yesterday when he fell against iron bars. He was given first aid treatment for head lacerations at Gallinger Hospital. Police said Gray was charged with intoxication.

Tugwell Starts on Tour To Western Farm Areas

Rexford G. Tugwell, Undersecretary of Agriculture, left Washington yesterday for Des Moines, Iowa, and Brookings, S. D., where he will make addresses, the Associated Press says. Accompanying him was Paul A. Porter, chief of the press section of the Agricultural Adjustment Administration.

Following his Brookings speech on Friday Tugwell will make a short tour of agricultural experiment stations, erosion control projects, grasshopper control work and other programs of the Department of Agriculture.

Seriously Hurt in Fall.

Injured when he jumped or fell from a second floor window of his home, Samuel Long, colored, 22, of 929 Golden street southwest, was taken to Casualty Hospital in a serious condition yesterday. He suffered a fractured jaw and internal injuries. Police said he was unable to tell what happened.

Special on Upholstering
TODAY and Only TOMORROW
Cogswell Chairs Upholstered $11.50
Club Chairs Upholstered 13.50
Fireside Chairs Upholstered 14.50
Overstuffed Suites at Proportionate Low Prices
All material furnished—Rebuilt new—Complete job with guarantee better than new. Tapestry, Frizzas, Home-Spun Cloth, all latest designs.
Call US Today or Tomorrow
MORAL: Save Money Now.
Special on Chair Caneing, $1.00 Up
Clay A. Armstrong
UPHOLSTERER
1235 10th St. N.W. MEt. 2062

VACATION DAYS AHEAD
The Packing Magician
Sky-Robe
Packs 4 to 8 dresses on ingenious hangers without a wrinkle—lots of room for accessories.
$10.95 and up
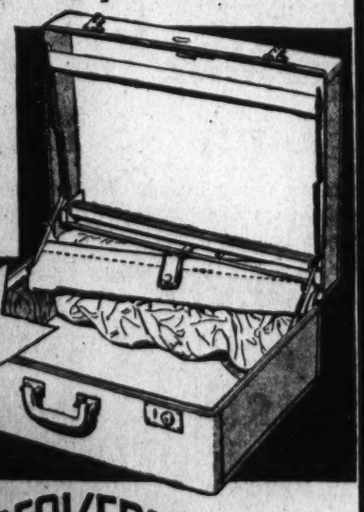

Expert Repairing BECKERS Expert Repairing
1314 F Street N.W.

POST CLASSIFIED ADS
Serve All Washington
AT THE LOWEST COST

AMUSEMENTS.
Earle
NOW PLAYING
Kay Francis
in her greatest
DR. MONICA
WORDS & MUSIC
Metropolitan
NOW PLAYING
Margaret Sullavan
"LITTLE MAN, WHAT NOW"
Also POPEYE CARTOON

DANCE WHERE IT'S COOL
Carrier Air-Conditioning System
• It'll be cool tonight at Madrillon. There are chilled summer foods—long, frosty drinks.
• The place is cool, but Leon's music hot.
• And the minimum check's only a dollar.
MADRILLON
15th & New York Ave.

AMUSEMENTS.
RKO KEITH'S 15TH AT G
Always Carefully Cooled
NOW PLAYING...
ANN HARDING • JOHN BOLES
in Louis Bromfield's
"The LIFE of VERGIE WINTERS"
with Helen Vinson • Betty Furness
NATIONAL Tonight At 8:30
Nights, 25c, 55c, 83c and $1.10
Mat. Wed. and Sat., 25c and 55c
THE MOST SENSATIONAL FARCE EVER PRODUCED IN THE AMERICAN THEATRE.
"SAILOR, BEWARE"
Doors Open 10:15 A. M.
Loew's FOX
NOW
JOE (Wanna buy a duck) PENNER
Assisted by HONK PURCELL • DICK RYAN
in person
"HOLLYWOOD PARTY"
with a GLORIOUS CAST OF STARS
Friday—"Little Miss Marker"
Stage—Will Mahoney, Gertrude Niesen
Loew's PALACE
NOW
JANET GAYNOR and CHARLES FARRELL
in "Change of Heart"
with JAMES DUNN • GINGER ROGERS
Coming—Wm. Powell, Myrna Loy "The Thin Man"
Loew's COLUMBIA
NOW
WARNER BAXTER
"SUCH WOMEN ARE DANGEROUS"

DAY AND NIGHT PRINTING SERVICE
RANSDELL PO 6470123

Stationers Office Outfitters
SINCE 1880
3 Convenient Stores
CHAS. G. STOTT & CO. INC.
1513 K.-1310 NEW YORK AVE.-824 17TH.
PHONE NATIONAL 4181

EQUITABLE
Co-Operative Building Association
Organized 1879
54TH YEAR COMPLETED
Assets $6,312,818.88
START NOW TO SAVE SYSTEMATICALLY
The Equitable's plan of saving has taught thousands how to save. Come in and let us explain this helpful, systematic way.
Subscriptions for the 107th Issue of Stock Being Received
Shares $2.50 Per Month
EQUITABLE BUILDING
915 F Street N.W.
JOHN JOY EDSON, President.
WALTER S. PRATT, Jr., Secretary.

Established 1861—Oldest in Washington
Select Your New Home
We'll Help You Finance It!
On our easy pay-back plan, you only pay 6% interest. $10.00 per month, per $1,000, includes interest and principal. This monthly payment may be reduced from time to time at no additional cost. Funds also available for refinancing and remodeling.
NO COMMISSIONS RENEWALS BONUSES
ORIENTAL
Building Association No. 6
600 F St. N.W. Telephone NAt. 2162-3
Under U. S. Government Supervision
Member of Federal Home Loan Bank System
The District of Columbia Building and Loan League

Premier Faces Girl's Charges In Court Today

Engineer's Daughter Asks Damages for Blasted Marriage Hopes.

Edmonton, Alberta, June 24 (AP).—Charges of seduction brought by the 22-year-old daughter of a railway engineer against John E. Brownlee, Premier of Alberta, will be heard before the Supreme Court tomorrow.

Pretty Vivian MacMillan and her father, A. D. MacMillan, of Edson, claim the premier induced the girl to leave home with an offer of a government job and established relations with her that caused the blasting of a romance when another man proposed marriage.

The provincial executive denies all charges and has filed a counter claim asking $10,000 damages on the ground that the charges are part of a conspiracy to injure his reputation.

Damages are asked by the plaintiffs, too, although the amount is not stated. A jury of six will hear the case before Justice W. C. Ives.

The statement filed by the plaintiffs goes back to 1930, when Vivian's father was mayor of the little railroad town of Edson, west of Edmonton.

The claim states MacMillan entertained Premier Brownlee at his home when the executive was in Edson on political business, about July, 1930, further setting forth that:

"The defendant proceeded to pay marked attention to Vivian MacMillan and persuaded her to leave her father's home and go to Edmonton, promising to procure for her position with the Provincial government and promising to look after her well-being; and that he, the defendant, would act as guardian to her while she was in Edmonton.

"Having succeeded in getting the said Vivian MacMillan to Edmonton, the defendant placed a Government car at her disposal and frequently took her for automobile drives, and took her to his house and introduced her to his family and told her she was to consider his house as her home."

"Solely by reason of the defendant's actions," said the statement of claims, "Vivian MacMillan became physically and mentally ill and suffered a nervous breakdown * * * and was forced to leave her position and return to her father's home."

The premier's defense, says the statement of claims, is "false, frivolous, vexatious, scandalous and an abuse of the process of court."

4-Mile Railroad Has Big Brothers Green With Envy

Oshkosh, Wis., June 24 (AP).—Operators of many of its big brothers are looking enviously today upon the 4-mile-long Oshkosh Transportation Co.

With its abbreviated trackage, minus a single piece of rolling stock and employing only four men, its profits just keep on tinkling in. On the basis of its investment, it is one of the most profitable in the country. Its owner is Edwin Abbot, Cambridge, Mass.

The 4 miles of track and sidings connect the main lines of several railroads with 25 important industries on the west side of Oshkosh. The line also serves as a connecting link between the Soo Line and the Milwaukee road.

Railroads pay the Oshkosh line $1.50 for every car shunted on its tracks. Trainmen report about 60 cars a day are moved at present, and the traffic is far subnormal. The line at this rate, nevertheless, takes in close to $30,000 annually.

One of the four employes does nothing but check cars passing over the line for the billing reports. The three others maintain the roadbed.

Larger railroad companies have made several efforts to purchase the line, but with no success.

Portrait of Davies Still Hangs High

Actress Wins Art Battle at Venice Show.

Rome, June 24 (AP).—Despite a flurry of orders and a confusion of statements, the portrait of Marion Davies in the the American Pavilion at the Internationl Art Exposition at Venice will remain there a few days longer, the secretary of the exposition said today.

Removal was ordered yesterday by high officials. It had been reported that the picture had been taken into the Italian pavilion.

The order, however, was not immediately carried out and today Prof. Antonio Maraini, secretary of the exposition, said the portrait will remain in the American section a few days longer. Its presence there had been objected to by Mrs. Juliana Force, director of the Whitney Museum of Art, and the controversy concerning it has involved many officials.

Driver Escapes as Truck Goes Through Rail

Post Staff Photo.

Truck of L. C. Carr, of Leesburg, Va., crashes through guard rail on the Lee highway, at Leeway, Arlington County, spilling more than 1,300 gallons of milk down the branch. Shown, left to right, are County Officer Raymond Crack and Samuel Curtis.

Auto Workers Score Johnson

Roosevelt Will Be Asked to Prohibit Company Formed Unions.

Detroit, June 24 (AP).—Resolutions asking President Roosevelt to order the automobile labor board to prohibit company unions and accusing Hugh S. Johnson, NRA administrator, of amending the automobile codes without consulting workers, were adopted today at the conference of the United Automobile Workers Federal Labor Unions.

More than 100 delegates, representing automobile manufacturing and assembly plants in 17 States, attended the meeting. William Green, president of the American Federation of Labor, took an active part in discussions.

The union leaders demanded that Johnson call a public hearing which they claim will show that existing automobile codes are unfair to workers. The conference also adopted a resolution in which it charged parts manufacturers with using unlawful and coercive methods. A separate code for the parts industry was asked.

Highway Users Convene Today

Norfolk, Va., June 24 (Spl.).—Prominent speakers will be heard during the fourth annual convention of the Virginia Highway Users Association, which meets in a one-day session here tomorrow, with discussions on the code governing the industry as the principal topic.

In the morning session, beginning at 10 o'clock, the delegates will hear C. S. Mullen, chief engineer of the State highway commission; John Q. Rhodes, director of the State division of motorcycles; Clem Johnston, recognized as a national authority on warehousing; A. B. Schwarzkopf, president of the Norfolk Association of Commerce, and W. H. Ray, State president of the association. The address of welcome will be delivered by Col. C. B. Borland, director of public safety and chief of police.

Ted V. Rodgers, of Washington, chairman of the trucking code authority, will deliver the principal address of the afternoon session, which will conclude the convention. The delegates will be entertained at a banquet-dance tomorrow night under the auspices of a local committee headed by H. T. Gresham.

Mrs. M. J. A. Elliott Dies at Winchester

Funeral Services Set Today at Ranson, W. Va.

Winchester, Va., June 24 (Spl.). Mrs. M. J. A. Elliott, 85, of Flowing Spring, died here yesterday at the home of her sister, Mrs. Anne Affleck.

Mrs. Elliott was a native of England, as was her husband, who died 20 years ago. Surviving are one son, Percy, of Flowing Spring, and two stepsons, George, of Charles Town, W. Va.; John G., of Ranson, W. Va. Two sisters and four brothers also survive.

The funeral will be held at the home of her stepson, John G. Elliott, at Ranson, W. Va., tomorrow, the Rev. John W. Gummere, of Zion Episcopal Church, officiating. Interment will be in Edge Hill Cemetery.

4-H Club Members To Attend Camps

Martinsburg, W. Va., June 24 (Spl.).—About 300 young 4-H Club members of Berkeley, Jefferson and Morgan Counties are expected to attend the two 4-H camps of one week each, at Camp Frame this summer. The first camp starts July 9, and the second on July 16.

The annual 4-H camp has been divided into two sections this year in order to care for the big registration. Camp Frame's accommodations are not equal to 300 for more than one day at a time.

Admission charges are $1.50 plus food supplies, or $5 for those not wishing to bring their food supply.

Among leaders of the camp will be Charles Hartley, of extension division, Morgantown; Miss Mary Heflin, West Union; William Price, mSalem, and County Agents McClung, Holden, Willey and Bolton and Home Club Agent Esther Brucklacher.

Woolen Plant Is Shut Down

Death Given as Cause as Strike Continues at Martinsburg.

Martinsburg, W. Va., June 24 (Spl.).—An "indefinite" shutdown of Berkeley Woolen Co. plant here, where a strike has progressed for ten days, was announced yesterday.

The death of Howard H. Emmert, president of the company, whose burial will occur Tuesday, was given as the immediate cause. No date for resumption of work has been considered, it was said.

A "truce" between management and striking employes, under which the management abandoned all effort to operate and State police were withdrawn, while the strikers abandoned their picket lines, had been agreed to. This "truce" was to have ended tomorrow.

Mediation efforts were at a standstill the last three days. Frank Bowen, Federal conciliator, who has sought to arrange a settlement, was due to return here tomorrow. Whether the decision to defer the reopening would change his plans was not known.

Home Loan Office Lends 1½ Millions

Cumberland, Md., Manager Tells of Work.

Cumberland, Md., June 24 (Spl.).—Loans granted by the Cumberland branch of the Home Owners Loan Corporation total $1,500,000, according to Oliver H. Bruce, jr., manager. The office covers Allegany, Garrett, Washington and Frederick counties.

There have been 1 950 applications totaling $5,500,000.

All applications are being rechecked in accordance with new regulations.

One Killed, 4 Hurt In Auto Accident

Richmond, June 24 (AP).—One woman was injured fatally and four other persons were hurt in an automobile accident last night on Highway No. 2 several miles south of Bowling Green.

Mrs. Roy L. Sexton, 24, of Suffolk, died at Memorial Hospital of a fractured skull and the others were treated there for injuries. The injured are Miss Frances Hope Ross, 18; Miss Juanita Blanchard, 19; Francis Earl Moore, 18, and Cecil Davis, 24, all of Suffolk. None of the four was said to be seriously hurt.

Delta Sorority Pays Miss Friel Tribute

Virginia Beach, Va., June 24 (Spl.).—Memorial exercises for Miss Elizabeth Roff Friel, of Ashland, Ky., secretary of the National Tri-Delta, featured today's session of the seventeenth convention of the Delta Delta Delta, a National sorority, here. The organization boasts 22,000 members and more than 600 are in attendance at this convention.

Last night the sorority held a cotton carnival in the ballroom of the hotel where sessions are being held. Miss Henrietta Kline, of the William and Mary Chapter, officiated at the coronation of Miss Elinor Fickling, of Columbia, S. C., and Miss Catherine Thomas, of Lynchburg, as king and queen of the festival.

Roanoke Boy Drowns.

Roanoke, Va., June 24 (AP).—Calvin French, 9, was drowned while bathing in Roanoke River just west of this city late yesterday.

ONE OF THE WORLD'S REALLY FINE TEAS
WILKINS TEA

NOW NO EXTRA FARE
On Trains Nos. 37 and 38
Effective June 28, 1934, extra fare between New York, Washington, New Orleans and intermediate stations will be withdrawn.
Present high-class sleeping car equipment and convenient schedules will be continued with the addition of comfortable coach accommodations.
Ask Ticket Agents about greatly reduced fares and sleeping car reservations.
W. C. SPENCER, D. P. A., 15th and K Streets N.W.
Southern Railway System

VACATION HEADLIGHTS
Cool as Pacific Breezes on Board
ROCK ISLAND
Air-conditioned equipment en route to
CALIFORNIA
Diverse Routes
Low Travel Costs
Write Rock Island Lines
Mr. Barber,
1204 Fidelity Philadelphia Trust Bldg.
Philadelphia, Pa.
Rock Island
1934 IS NATIONAL PARK YEAR

S. Freedman & Sons
CLOSED
Today, June 25th
on account of the death of
MR. SAMUEL FREEDMAN

RESORTS
Virginia
IN THE MOUNTAINS OF VIRGINIA.
Bryce's Hotel and Hillside Cottages, near Orkney Springs, just off famous Shenandoah Valley. Turn west at Mt. Jackson, Va., come ten miles. Splendid roads. Unique resort, magnificent scenery, pure mountain air; modern, sanitary. Best fresh home-grown food; artesian wells, medicinal waters, iron and sulphur baths. 44 acres playgrounds. Dancing, bowling, pool, swimming, tennis, free. American plan $2.50 per day, $15.00 week (single); $12.50 (double). Special rate for children. Low rate possible only through ownership management. Booklet. Mr. and Mrs. Wm. R. Bryce, owners. Postoffice, Basye, Va.

RESORTS.
Atlantic City, N. J.
Hotel Dennis
ATLANTIC CITY, N. J.
For many years the Summer Home of Washington's best families. For the convenience of prospective guests MR. R. E. EVANS, of our hotel staff, will be at the
MAYFLOWER HOTEL
ON THURSDAY, FRIDAY AND SATURDAY, JUNE 28th, 29th AND 30th
to assist in vacation plans and quote rates.
WALTER J. BUZBY, Inc.

WOODWARD & LOTHROP
10TH 11TH F AND G STREETS PHONE DISTRICT 5300

$5.95
—for a very flattering
—very feminine
NEGLIGEE
—far lovelier, far more luxurious looking than you would ever expect this small price to buy. The synthetic crepe is semi-sheer, and there is a deep cape of dark lace that has a charming way of revealing one's shoulders. This one sketched is in a luscious shade of pink—and the other colors are quite as lovely.
NEGLIGEES, THIRD FLOOR

WOODWARD & LOTHROP
10TH 11TH F AND G STREETS PHONE DISTRICT 5300
NRA CODE RETAIL TRADE 1934
Reduced—Our Entire Stock
MEN'S 3-PIECE SUMMER SUITS
Coat, Vest and Trousers $28.75 *Regularly Much Higher Priced*
You can now have that better-dressed feeling, without sacrificing comfort—and at a saving—by making immediate selection from our stock of 3-piece Summer suits.
Skeleton-lined coat with the lightest of sleeve linings . . . vest so light in weight you hardly realize you are wearing it . . . and a pair of trousers, is the complete ensemble offered at this unusually low price.
Hand-tailored, lighter-weight, imported and domestic fabrics, in new colors and patterns. Single and double breasted models.
THE MEN'S STORE, SECOND FLOOR

Annual Summer Savings Event
Men's Well-Known Rockinchair
UNION SUITS
Checked Nainsook *Regularly $1* 75c
Plaid Muslin *Regularly $1.50* $1.10
"Silky Mull" *Regularly $2* $1.50
Tailored to fit—comfortably—and they have the famous side leg opening with closed seat and crotch. Each point of strain is strongly reinforced. Early selection is advisable—an event of such standing as this may rapidly exhaust our supply.
Telephone orders (DIstrict 5300) will be promptly filled
Have You Seen It?—Van Heusen's New
Van Warren Collar —with the new Warren Weave—the latest style
35c *each,* 3 *for* $1
THE MEN'S STORE, SECOND FLOOR

Ritchie Leads Foes in Fight, Observers Say

Divided Field Against Md. Governor Gives Him Edge.

(Franklyn Waltman, jr., a member of The Post's National News Bureau, commencing today will write a weekly review of Maryland politics as a feature of the State page each Monday until the elections in the fall. Mr. Waltman is personally acquainted with many of the major political figures in the State. As a Capitol reporter for The Post, he comes into intimate contact with the Maryland Congressional delegation. For several years he was the legislative correspondent at Annapolis for The Baltimore Sun, and later was attached to The Sun's Washington bureau.)

By Franklyn Waltman, Jr.

Developments in the Maryland political arena last week were inconclusive, except that it became clearer that George L. Radcliffe intends to make his fight for the Democratic gubernatorial nomination on the issue of supporting the Roosevelt New Deal and "upholding the hand of the President."

Thos. Radcliffe and Senator Millard E. Tydings, his chief political supporter, have undertaken to identify their cause directly with that of the White House, increasing the suspicion here that entrance of Radcliffe into the Maryland race was not at all displeasing to the White House, if it were not actually inspired there.

The New Deal is an extraneous issue in the Maryland campaign. Gov. Albert C. Ritchie, despite his conservatism and his effort to wrestle the Presidential nomination away from Franklin D. Roosevelt in 1932, has not raised his voice against the New Deal.

He pointed out during the week that last September he told the country that extraordinary conditions required extraordinary measures and that, as an emergency program, he thought the New Deal should be supported.

Radcliffe Attack.

Nevertheless, it became clear from speeches they made at Elkton, Md., that Radcliffe and Tydings are trying to create the impression that Ritchie has been fighting the "New Deal," that they are for it and that the Maryland Democratic primary constitutes a test of what Maryland thinks of the Roosevelt Administration. So far that is the only issue raised by the Radcliffe camp.

Mayor Howard W. Jackson of Baltimore, the third contender in the four-cornered Maryland gubernatorial fight, raised the question of State taxes in a speech at Cambridge. He said he favored abolition of the State real estate tax and told a convention of volunteer firemen that insurance companies should be taxed for their support.

Dr. Charles H. Conley, of Frederick, the fourth contender, was not active during the week but quietly watched his competitors to see who would be the first to quit this race. All four of them have often repeated that each is in the fight to stay until the September primary.

Assuming that they do, the situation is regarded as favoring Ritchie. According to observers, who have traveled about Maryland, there is no real sentiment for Radcliffe, Jackson or Conley. What support each has, it is reported, is based on opposition or dislike for Ritchie.

Thus the anti-Ritchie sentiment is divided three ways and while it is argued that Ritchie may get the support of an absolute majority of Maryland Democrats, there is said to be no chance that anyone of his three opponents, if all stay in the fight, will get that kind of a majority.

The Ritchie lieutenants are thus pleased over what amounts to a quarrel among their opponents. The Jackson managers realize, and have given voice to the fact that Radcliffe's entry weakened their candidate. Radcliffe's advisers also must know that they can not make progress with their candidate until the field of contenders is thinned out.

Nobody Quits.

Thus the aim of the Radcliffe camp is to get either Ritchie or Jackson out of the fight. But Ritchie, convinced he will be the winner and, in a sense having climbed out on a limb, emphatically denies he will withdraw and run for the Senate as Radcliffe's mate. Jackson likewise denies he will leave the race, but the situation seems to be getting more hopeless for him.

On the other hand, the Jackson people believe that when Radcliffe realizes he is making a hopeless fight, he will withdraw and that the Ritchie opposition can be concentrated behind the Baltimore Mayor.

The best available political opinion in Maryland sizes the situation up at this time something like this: If the primary were held tomorrow Ritchie would be the choice to carry all of the western Maryland counties, including Montgomery, Prince Georges Charles, Anne Arundel and perhaps Calvert County in southern Maryland; Howard and Baltimore Counties and at least four of the six legislative districts in Baltimore City.

These areas have the bulk of Maryland's population and, if the delegations elected to the State convention from each of these places are pledged to Ritchie, he will be the party's nominee. The Ritchie people claim those delegations as a minimum.

Radcliffe in all probability would carry the nine Eastern Shore counties, although on the upper shore Ritchie has a following which may be large enough to give him a plurality in several counties. In Calvert and St. Marys Counties, some of the leaders have signed the Radcliffe petition and those are put in the Radcliffe column.

Radcliffe would not be expected to carry any legislative district in Baltimore. It is figured that Jackson might carry two of the six districts. Jackson might also win a county or two on the Eastern Shore. Harford County would go to Radcliffe, since Tydings directs the party organization there.

Thus, if the election were tomorrow, the consensus among observers is that Ritchie would win. Radcliffe would be second and Jackson third. No chance at all is conceded Dr. Conley. But the election is not until September and much may happen in the next two months.

Float of Annapolis Firemen Features Parade During Convention

Picturesque floats were a feature of the firemen's parade at Cambridge, Md., last week, during the annual State association convention. The Annapolis department's float being carried by firemen is shown above. Leading association and town officials are seen in the reviewing stand watching the parade; Nobel Rushe, new president of the association and Hyattsville chief, is second from the extreme right.

The Takoma Park volunteer firemen are seen on that town's truck in the line of march.

Sunday School Parley Attacks War Agitation

Baptists Find Need for United Front Against Forces of Evil.

Westminster, Md., June 24 (Spl.).—A renewal of devotional life, an interpretation of Christian religion in which character is stressed more than doctrine, a united front against evil, and a spirit of interdenominational cooperation, were listed as principal religious needs today, in a committee report submitted in the closing sessions this morning of the Young Peoples Conference, District of Columbia Sunday School Association.

The conference also took a stand against war and war propaganda, decided business conditions have not improved much since 1930, expressed the belief that science is not opposed to religion, termed the present a time of great moral indifferance and urged the reading of newspapers to keep abreast of the times.

William W. Everett, jr., Calvary Baptist Church, was selected president of the conference.

Other officers elected were Dorothy Cathcart, vice-president, Baltimore, 1st Baptist Church; William McClay, vice-president, Washington, 2nd Baptist Church; Audrey Yaden, secretary, Petworth Baptist Church; John A. Patterson, jr., Young Peoples counselor, Calvary Baptist Church.

Denominational representatives—Baptist, Elizabeth Jackson, Calvary Baptist Church; M. E. South, Ray Miller, Mount Vernon M. E.; Christian, Raphael H. Miller, jr., National City Christian Church; Lutheran, Emma Beyer, St. Mark's Lutheran Church; Episcopal, Mrs. Ruth Wertz, Church of the Ascension; M. E. North, Melvin M. Wertz, Hamline M. E.

W. H. Barringer, superintendent of Bethany Baptist Sunday School, was reelected president of the Administrative Officers and Teachers Conference.

Principal speakers today were the Rev. Theodore E. Miller, pastor, First Baptist Church, Baltimore, who delivered a sermon on "Realism in Religion" at the morning worship service, and the Rev. Thomas G. Speers, pastor, Brown Memorial Presbyterian Church, Baltimore, who addressed a joint closing session this afternoon. The Rev. Speers used as his subject "Spirit of Reverence."

Approximately 20 churches and six denominations were represented at the three-day sessions of the groups, which marked the eleventh annual Administrative Officers and Teachers Conference and the tenth annual Young Peoples Conference of the District of Columbia Sunday School Association.

Thousands See Fleet Arrival

Many Washington Visitors Are Among Those Who Inspect Ships.

Norfolk, Va., June 24 (Spl.).—Thousands visited cruisers and destroyers of the scouting force of the United States fleet at the naval base and at anchor in Hampton Roads. Many visitors came from Washington and Baltimore in automobiles.

The visiting hours were from 1 to 5 p. m., and launches were sent from the ships at anchor to convey the visitors to and from shore.

The air in and around Norfolk for the next three months will literally be filled with planes. More than 350 of them will be in action, employing nearly 300 officers and about 1,200 enlisted men in their operations, in addition to the normal force of officers and men in the naval air station shops.

Approximately 175 airplanes from the three naval airplane carriers—Lexington, Saratoga and Langley—flew in from the sea in the early morning. They landed at the naval air station, and tomorrow will begin their summer activities, using the air station landing field and five auxiliary fields scattered throughout this section.

Two Virginia Women Buried

Mrs. Lucy Beckwith and Mrs. Sarah Clark Succumb.

Charlottesville, Va., June 24 (Spl.).—Mrs. Lucy Clarke Beckwith, who died yesterday at University Hospital, was buried here today. Mrs. Beckwith, who was 76, is survived by two sisters, Mrs. George Summers, of Los Angeles, Calif., and Mrs. J. Payne Carroll, of this city. She also leaves a stepdaughter, Mrs. Edward T. Chapman, of White Hall, this county, and nieces and nephews in Virginia and California.

Mrs. Sarah H. Clark, widow of B. F. Clark, who died here yesterday at the home of her son, B. F. Clark, jr., was buried here today. Mrs. Clark was 73. Four sons survive, James A. Clark, of Alexandria; N. E., M. D., and B. F. Clark, jr., all of this city.

Mrs Clark also leaves four brothers and one sister, J. E. May, of this city; L. F. May, of Stanardsville; T. A. May, of Madison; J. L. May, of Orange, and Mrs. J. M. McClary, of Rapidan.

Virginia Museum History Is Related

Richmond, June 24 (AP).—Members of the board of directors of the Virginia Museum of Fine Arts were dinner guests of Gov. Peery here last night and heard a detailed report on the history of the organization from former Gov. John Garland Pollard, of Washington.

Mr. Polland traced the movement from the time Judge John Barton Payne presented the Commonwealth with his private art collection in 1919.

Mr. Pollard said that soon after he became Governor in 1930 he observed that works of art belonging to the State were gradually accumulating, and that some proper place for their preservation and exhibition was needed.

Shell-Fish Areas To Be Examined

Irvington, Va., June 24 (Spl.).—F. H. Miller is in charge of a laboratory and office established here in connection with the shell fish sanitation work of the State Department of health. A cottage belonging to the Virginia East Coast Utilities has been leased. Laboratory equipment is being installed.

The local laboratory, which will serve the territory from the York to the Potomac Rivers, will engage in bacteriological examination of the waters of oyster producing areas. Inspection of the oyster and crab meat packing plants will also be done.

Virginia Child Killed When Hit by Truck

Martinville, Va., June 24 (Spl.).—The 6-year-old daughter of Ernest Dunford, of near Bassett, was killed there yesterday when struck by a CCC truck, driven by Paschal Rombols, who is held in jail here.

Rombols explained he was watching two men walking along the road and did not see the child as she started across the road.

George Hardy Funeral Held.

Danville, Va., June 24 (Spl.).—George W. Hardy was buried here this evening. Formerly a resident of Stony Hill in Pittsylvania County, he died at Fayetteville, N. C., where he had been living.

Descendants of Orange County Settlers to Gather for Pageant

Bicentennial Celebration Will Be Held Sept. 25 to 28; Ancient Boundaries of Region Once Extended as Far West as Mississippi.

Orange, Va., June 24 (Spl.).—In preparation for the bicentennial celebration and pageant, September 25 to 28, to memorialize the founding of Orange County, Va., which originally embraced nearly half of the Northwest Territory, the general committee for the event, through Col. Charles D. Winn, executive secretary, today requested the press for aid in locating all descendants of the original English settlers and the German Protestants who founded Germanna.

Extended to Mississippi.

Orange County was cut off from Spotsylvania County in 1734 with boundaries that extended to the Mississippi River, Great Lakes and the present northern line of Tennessee. The present cities of Chicago, Fort Wayne, Indianapolis, Louisville, St. Louis, Cincinnati, Columbus, Lexington, Ky., Cleveland, Detroit, Wheeling, Pittsburgh and Charleston, W. Va., are located in its ancient boundaries.

The county gave to the Nation through birth or long residence such men as Sam Houston, James Madison, Zachary Taylor, James Barbour, Dr. George W. Bagby, famous editor of the Southern Literary Messenger; Philip Pendleton Barbour, William Fitzhugh Gordon, John Leeyland, champion of religious liberty; Gen. Thomas Sumpter and other distinguished Americans.

First Iron Foundry.

Within its ancient bounds was the first iron foundry in America, worked by Gov. Alexander Spotswood, who lead over its Indian trails the "Knights of the Golden Horseshoe."

Under a tree still living, Leeyland, the religious patriot, held a secret meeting with young James Madison to discuss what later became the foundation of the religious liberty section of Mason's "Bill of Rights," and Jefferson's "Statute of Religious Freedom." The present seat of Orange County played an important and dramatic role in the campaigns of the Confederate Army.

President to Attend.

The pageant will be performed in a natural amphitheater near the town of Orange, and will include a cast of more than a thousand lineal descendants of the original English and German settlers. Attendance by President Roosevelt, the German Ambassador, a museum of original documents, old furniture and firearms, and a Golden Registry book in which it is desired to have the autographs of every living descendant of the pioneer "Orangites" are expected to feature the celebration.

Brooks Will Head W. Va. Relief Study

Berkeley County Chief Is 'Loaned' for Project.

Martinsburg, W. Va., June 24 (Spl.).—Herbert C. Brooks, relief administrator for Berkeley County, has been "loaned" to the State relief administration to head a special study of rehabilitation work for the ten eastern West Virginia counties comprising the First Relief District for the State.

Joseph E. Thrasher, assistant to Brooks, takes charge as acting Berkeley County relief administrator.

Brooks' headquarters will continue to be in Martinsburg. The ten counties of the First Relief District are Jefferson, Berkeley, Morgan, Hampshire, Mineral, Grant Hardy, Pendleton, Tucker and Randolph.

W. Va. Suspect Held For Purse Snatching

Charles Town, W. Va., June 24 (Spl.).—George Gill was arrested here on charges of snatching a pocketbook belonging to J. C. Stubb, of Brunswick, Md.

Gill, after snatching the pocketbook containing approximately $250, began running, police said. About 75 men gave chase. He was caught near Flowing Spring, about 3 miles from the Shenandoah Valley Jockey Club grounds, where the billfold was stolen.

New Airport Planned For Grafton, W. Va.

Grafton, W. Va., June 24 (Spl.).—Approximately $100,000 will be paid for labor if the proposed Harrison, Marion-Taylor county airport is approved by the FERA, according to J. C. Burchinal, of Fairmont, district supervisor of welfare relief.

In addition, approximately $10,000 will be spent for equipment.

Seven Are Injured As Two Cars Crash

State's Attorney Is Among Accident Victims.

Leonardtown, Md., June 24 (U.P.).—Seven persons, including State's Attorney John H. Briscoe, were injured when two automobiles crashed in a head-on collision on the Washington road, 10 miles north of here, last night.

The injured are: Briscoe, of Leonardtown, broken collar bone and sprained back; Mrs Briscoe, broken ankle and lacerations about the face; Mrs. Walter Briscoe, the State's attorney's mother, broken leg and lacerations; Eugene R. Tilkerton, of Washington, fractured leg and cuts about the forehead; Mrs. Tilkerton, dislocated hip and cuts about the face; Eugene R. Tilkerton, jr., 4, cut on the head; Frank Lewis, of Prince Georges County, broken ankle.

According to attendants at St. Mary's Hospital, where the injured were brought for treatment, Briscoe was driving one car and Mrs. Tilkerton the other. State police began an investigation.

Capt. Albert T. Barr Is D. A. V. Delegate

Charlottesville, Va., June 24 (Spl.).—Capt. Albert T. Barr, of Keswick, last night was elected a delegate to the national convention of Disabled American Veterans by Charlottesville Chapter No. 11.

The convention will be held at Colorado Springs, June 30 to July 7. Capt. Barr will leave Tuesday.

Dial Phones for Roanoke.

Roanoke, Va., June 24 (Spl.).—Roanoke's manual system of telephone operation will be changed to the dial system the latter part of August, B. N. Thornton, manager of the Chesapeake and Potomac Telephone Co., said today.

Homes, Loans To Be Provided For Hillmen

Subsistence Project Asked for Families Evacuated From Park Area.

New Market, Va., June 24 (Spl.).—With evacuation of squatters, poor land owners and tenants from the Shenandoah National Park area at hand, and following meetings in each of the park area counties, application has been made for a subsistence homestead project for approximately 340 of the 465 families who will be unable to negotiate their own relocation.

Having the support of the division of subsistence homesteads of the Interior Department, it is the object of the project to establish from three to five planned communities near the park boundaries, and to give these families opportunities for self-support under diversified farming conditions, comfortable housing and social advantages.

For several months L. Ferdinand Zerkel, of Luray, has been conducting investigations under a special CWA and FERA project styled, "Shenandoah National Park evacuation and subsistence homestead survey," to obtain all available information regarding these families.

This survey gives full details regarding sizes of the families, ages of parents and children, mental status and physical condition of each, number of rooms in the houses, furnishings, clothing and food, quantity of crops produced, live stock owned, cash income, equities in properties condemned and other data.

On the basis of this information the Interior Department plans, through the assistance of the Emergency Relief Administration, to make available to the 340 families loans of between $1,000 and $1,500 on a 20 to 30 years amortization plan at a low rate of interest.

Proposals have been advanced to assist them with employment in the park and with labor in nearby orchards and farms. Plans also are under way for employment in the line of handicraft production and distribution, perhaps evolving into small industries. Guidance in subsistence farming, in order that they may raise on their own land their food and forage crops also, is anticipated.

This plan would afford for 2,317 mountain people, many of whom have lived in great isolation and have been direly underpriviliged, an infinitely better situation economically and socially.

Intermediate Banks Get $15,000,000 More

Governor William I. Myers, of the Farm Credit Administration, said yesterday he had called $15,000,000 from the Treasury to increase the surplus of the twelve Federal Reserve intermediate credit banks, according to the Associated Press.

The amount represents the balance of the revolving fund of $40,000,000 created by Congress to provide the intermediate credit banks with the additional capital and surplus considered necessary to meet the increased demands for agricultural production and marketing credit.

Va. Fishing Club Elects.

Danville, Va., June 24 (Spl.).—W. E. Gardner, jr., has been elected president of Wildwood Fishing Club, with Harry Wooding, jr., vice president, and Dave Penn, secretary and treasurer.

Court to Settle Carroll County School Row

Commissioners Demand Itemized Budget of Expenditures.

Westminster, Md., June 24 (Spl.).—Whether the Carroll County Board of Education will have to furnish the county commissioners with an itemized statement of the school budget will probably be decided tomorrow, when Chief Judge Francis Neal Parke, of the circuit court, is expected to file his opinion on mandamus proceedings instituted by the county commissioners against the school board.

At a hearing before Judge Parke, members of the Board of Education contended that a statement in sufficient detail had been furnished the commissioners. The commissioners claimed, however, that the board refused an itmized list of teachers and teachers's salaries, and unexplained balances.

Testimony at the hearing disclosed that the school board had granted increases to certain teachers whose salaries had been cut during th 1932-33 school year. The commissioners stated that no increases in salary could be granted, and that the Board of Education was requied to pay the teachers according to the salary schedule for the year 1932-33.

The commissioners charged that the Board of Education did not distribute the State school fund in accordance with the law. The school board replied that distribution of State funds had been made according to instructions of the State Board of Education.

With the assertion that they could not make a levy for local taxation necessary for school purposes until a complete budget is furnished, the commissioners also charged that the school board had arbitrarily made certain appropriations in the school budget to prevent the commissioners from cutting items contained in the budget.

During the examination of witnesses, it was revealed that the Board of Education had overexpended allotments on certain items by approximately $35,000.

J. L. Pratt Cows Have High Rating

Fredericksburg, Va., June 24 (Spl.).—The Sherwood Forest Farm of 22 registered Guernsey cows owned by J. L. Pratt had high herd rating in the Dairy Herd Improvement Association for the month of May with the high average production of 816.1 pounds of milk and 37.38 pounds of butter fat per cow.

The four next high herds were the Bloomsbury dairy farm of James McGee, the Stafford Farm Dairy of J. C. Gordon, jr., the Wilburn Dairy of W. S. Dickinson, and the Hop Yard Farm of Judge Alvin T. Embrey.

Boy, 3, Badly Injured When Struck by Auto

Westminster, Md., June 24 (Spl.).—Struck by an automobile last night in front of his home, Arthur Hundertmark, 3, son of Mr. and Mrs. John Hundertmark, Hampstead, was reported seriously injured.

State Officer B. C. Mason said that the accident was unavoidable and that no charges would be placed against William F. Alban, Hampstead, driver of the car.

Notables to Gather at Orange Thursday to Honor Madison

Byrd Directs Program in Commemoration of 4th President's Death.

Orange, Va., June 24 (Spl.).—More than 100 notables are expected to participate Thursday in a program here commemorating the ninety-eighth anniversary of the death of James Madison, of Montpelier, fourth President of the United States and father of the Federal Constitution.

Senator Harry F. Byrd of Virginia is general chairman of the movement, and Grosvenor Dawe is chairman of arrangements. Gov. Peery has telegraphed invitations to the Governors of States and to the chairman of the Board of Commissioners of Washington to appoint representatives.

The presence of Senator Byrd is assured. Included on the program will be addresses covering Madison's career, including his life in Virginia, his service to the Constitutional Convention, the Constitution as a safeguard for human liberty, and world-wide significance of the American Constitution, based on Gladstone's estimate of the document.

The estate where President Madison and his wife, the famous Dolly Madison, are buried is owned by Mr. and Mrs. Thomas H. Somerville, who several years ago deeded the graveyard proper to the William Byrd Chapter of the Daughters of the American Revolution, in Richmond. Mr. and Mrs. Somerville had a driveway built permitting access to the inclosure.

The committee announces that the celebration next week is preliminary to one of wider scale which will be observed in 1936, marking the 100th anniversary of Madison's death.

Drive on 'Slots' Hints Ramified Gaming Racket

Virginia Police Suspect Higher-Ups Block Path to Reform.

By J. K. Irving, Jr.

Lynchburg, Va., June 24.—It is a great deal more than mere surmise that police in many Virginia cities, in "cracking down" on the comparatively innocuous slot machine, did not dream they would uncover a flourishing and highly organized gambling racket whose ramifications, if dissected, threaten to lead into higher brackets of business, politics and society generally.

The rather overmoral impulse which placed these nickel, dime and quarter machines under the ban, opened an avenue for real reform.

This crusade exemplifies the old saying that "giants of the forest from tiny acorns grow." The hold that the gaming organizations have gained—here, in Richmond, Norfolk and other large municipalities—is astonishing. As is generally the case, police and Federal officials, with the cooperation of high-minded citizens, are looking for the "man higher up."

The quest of the "slots" has partially brought to light an astounding setup of lotteries, number "banks," baseball pools, policy shops and most other schemes and devices of chance, new and old. While progress has been made in rounding up the "little men"—"writers," solicitors and operators—it is clear that much of the evil remains. Slot machines and quantities of other paraphernalia have been confiscated and either destroyed or held as "evidence" against hundreds of the rank and file of petty gamblers. However, a body blow has not been dealt the Old Dominion's gambling racketeer.

The higher-ups of the machine are still relatively safe. The drive is young and not thoroughly mobilized, while the racket is a carefully planned organization commanding the backing of big men and of pyramided profits. Obstacles have been placed in the way of effective reform.

Lynchburg police have done an excellent job in clearing the way for future major engagements with more than 100 warrants and headquarters cluttered with outfits and documentary proof, yet the surface has received little more than a perceptible abrasion.

Unless the crusade marches on to the principal objectives, privates of the game will have suffered for naught. They have lost their slot machines, for the operation of which they have paid State and municipal licenses, and they have been targets for popular condemnation.

Gambling Suspects To Face Trial Today

Lynchburg, Va., June 24 (Spl.).—Scores of alleged operators of slot machines and baseball and numbers pools will plead in the Municipal Court here tomorrow, when charges growing out of recent raids made by city undercover agents will come to trial.

Several private detectives worked in the city more than a month before the issuance of warrants. More than 100 arrests followed. City officials believe the baseball and numbers pools were parts of a Nation-wide gambling group.

Civil Projects Bring 38 Jobs

Fredericksburg to Speed Construction Repair of Streets, Parks.

Fredericksburg, Va., June 24 (Spl.).—An average employment of 38 men has been furnished and an expenditure of $1,120.70 of Federal funds and $321.50 of city funds made on the four emergency relief projects launched here May 9, figures released by John Meeks, project engineer for the city and Spotsylvania County, reveal.

Projects including those started and those proposed will cost $10,397.80, and will give jobs to many on the city's relief rolls for the remainder of the summer.

Approved projects and their ultimate costs include: Landscaping in the city park, $1,437; repairing city schools, $1,740.80; repairing courthouse addition damaged by fire, $805; grading and sidewalk construction of Gunnery road, $1,984; Mayfield sewer project, $2,437.80, and Fredericksburg and Spotsylvania Memorial Park guide service project, $1,993.20.

Three projects planned but now awaiting approval in Richmond are grading of Grove avenue, $2,654; construction of storm drain on Grove avenue, $952.40, and malaria control, $591.

W.M.Somerville, 65, ToBe Buried Today

Cumberland, Md., June 24 (Spl.).—William N. Somerville, 65, died last night in Allegany Hospital. He was the son of the late John Somerville, who was a bodyguard to President Abraham Lincoln and a nephew of the late James Campbell, of Barton. He was a member of the Masonic Lodge of Barton, the Loyal Order of Moose of this city, and the Brotherhood of Locomotive Engineers. He is survived by his widow.

Funeral services will be conducted tomorrow at 2:30 p. m.

Bobb Named Fire Warden.

W. A. Bobb, of Cottage City, has been commissioned by Gov. Ritchie as a forest fire warden. Bobb is town bailiff and financial secretary.

Bell Club Meets Tonight.

The Bell Club of St. James Catholic Church, Mount Ranier, will meet tonight at 8 o'clock at the home of President Lettia Plumer, 3534 Thirty-fourth street.

The Federal Diary

By Morgan Baker
(Trade-mark Applied For).

THE event of the week for the National Federation of Federal Employes is the membership dinner to be given by Local No. 2, marking the beginning of a determined membership drive to be undertaken by the organization with the return of the Federal pay-cut "5 per cent" at the beginning of the new fiscal year, July 1.

BAKER.

Every "key" member of the local, every collector of dues, every officer and many other N. F. F. E. members from other unions will attend the dinner at the Y. W. C. A., Seventeenth and K streets northwest, Thursday night at 7:30, when membership plans will be outlined and discussed.

Miss Gertrude M. McNally, National secretary-treasurer, will be the principal speaker. Joseph C. Stansfield, Railroads Section, Interstate Commerce Commission, president of No. 2, will preside. The committee directing the dinner and the drive consists of:

Miss Mary I. Anderson, Forest Service, Agricultural branch, chairman of the union's membership committee; Miss Bertha Blair, Women's Bureau, Labor Department branch president; Miss Matilda Lindsey, National organizer, N. F. F. E.; John L. Bateman, Certificate Accounts Division, General Accounting Office branch, president; Archie C. Edwards, Bureau of Agricultural Economics, Agriculture Department branch, president, and Henry G. Nolda, Collections and Loans Division, Veterans' Administration branch, president.

Local No. 2, N. F. F. E., is the oldest and the largest Federal Employes Union in Washigton. It maintains branches in 16 departments and agencies here.

The membership drive will extend throughout the country, according to Miss McNally. The N. F. F. E.'s attention will be directed to securing classification of the entire Federal personnel and the enactment of additional retirement benefits. In six States, one of which is Virginia, State federations are in the course of formation. In some 14 States federations are an actuality and a great help in maintaining a united Federal employe front. They are similar to the D. C. Federation.

The rest of the N. F. F. E. program for the week is as follows:

Today, 12:30 p. m., luncheon, Library of Congress Branch, Local No. 2, in the garden of 144 B street northeast. The regular monthly luncheon of the group.

Tomorrow, Adjutant General's Office Local, No. 372, and Wednesday, Agricultural Department Branch, Local No. 2, meet at 8 o'clock at local headquarters, 710 Fourteenth street northwest.

Wednesday 8 p. m., meeting of Navy Yard Local, No. 250, at Southeast Library, Seventh and D streets southeast..

Three boys at RFC have solved the week-end summer heat problem. James Murtagh, Noel Adams and Robert Diess have rented a cottage for the season at Edgewater Beach, Md.

River Trip Announced.

The Washington State and Alaska Society will close this season of activities by holding their first annual moonlight trip down the Potomac Wednesday night, Emmett R. Carroll, Veterans Administration, society president, announces. All persons, particularly Government employes, are urged to attend.

Arrangements are being handled by the social committee as follows: Miss Daphne Anderson, chairman, Office of assistant to the President; Miss Deal Bogue, Agriculture; Miss Rachel Miller, Navy; Miss Dorothy Craven (*), Interior; Miss Marie Robertson, Labor; Mr. and Mrs. John D. Reid, Agriculture; Seton Thompson, Commerce, and William C. Buell, Veterans Administration.

Donald L. Hay, Bureau of Standards, has perfected and obtained patent for phasing of isochronous mechanisms. This device, in Diary language, may be applied to a pair of electric motors having their shafts connected mechanically, so that if one motor is stopped or slowed down and again started, they can be brought in to synchronism quickly.

BEGINNING today, a series of short talks will be given at various points throughout the Arlington Building, Veterans Administration, on subjects of special interest to Government employes. E. Claude Babcock, president, American Federation of Government Employes, and Anthony J. Oliver, representative of the American Federation of Labor, will be the speakers.

Mr. Babcock's schedule is:

Today, Room 352 at 12:35 p. m.; Room 836 at 12:55 p. m.; Room 1062 at 1:10 p. m.

Tomorrow—Room 420 at 12:35 p. m.; Room 736 at 12:50 p. m.; Room 1113 at 1:05 p. m.

Wednesday—Room 107 at 12:30 p. m.; Room 520 at 12:40 p. m.; Room 620 at 12:45 p. m.; Room 920 at 1 p. m.

Mr. Oliver's schedule is:

Today—Basement Room, north end of east corridor at 12:25 p. m.; Room 534 at 12:40 p. m.; Room 950 at 1 p. m.

Tomorrow—Room 436 at 12:35 p. m.; Room 636 at 12:45 p. m.; Room 809 at 12:55 p. m.

Wednesday—Room 217 at 12:30 p. m.; Room 711 at 12:50 p. m. and Room 264 at 1 p. m.

Diary Guest Tickets.

IF your name is followed by (*), call in person on the Federal Diary editor the same day. You will receive tickets to Loew's Columbia (Warner Baxter in "Such Women Are Dangerous"); or to Loew's Palace (Janet Gaynor and Charles Farrell in "Change of Heart"); or to Loew's Fox (stage, Joe Penner and other acts; screen, big list of stars in "Hollywood Party").

Diary office hours are: Daily, except Sundays, 12 noon to 1 p. m. and from 4:30 to 6 p. m.; Saturdays, 12 noon to 2:30 p. m.

Weather Pageant.

Young Jan looked nice
In his coat of ice,
But he died by midnight's blow;
While Feb with a snort
(His days were short)
Hid sullen under the snow.
Harsh March blew in
With howling din,
And blew right out again;
Poor April with eyes
As blue as the skies
Dissolved herself in rain.
Then, sweet little May
Danced fast away;
Came days so rare with June—
And now, be alert
For Mercury's spurt
July will come too soon!

Postettes.

James A. Reid, Copyright Office, Library of Congress, has been entertaining his brother-in-law and sister, Mr. and Mrs. L. T. Wallace, of Salt Lake City, Utah.

Miss Bryl Edminson and Mrs. Helen Smith, Copyright Office, Library of Congress, are attending the Pi Beta Phi Sorority Convention at Yellowstone National Park. They will tour the West Coast before returning to Washington.

Miss Jane Edwards, Copyright Office, Library of Congress, has returned to the office after recovering from an appendicitis operation.

A. F. Werner, Claims Section, AAA, spent the week-end at Colonial Beach.

Dr. George W. Pope (*), chief of Field Inspection Division, Bureau of Animal Industry, entertained employes of his division recently at his summer home in the Catoctin Mountains.

Dr. E. W. Sheets, chief of Animal Husbandry Division, Agriculture, who was recently named director of drought relief, has just returned from an extensive trip through the West, where he took personal charge of the work in the stricken area.

Herman Knauer, Bureau of Animal Industry, plans a tour of Europe during the latter part of the summer.

J. H. Kettering (*), Agriculture, Mrs. Kettering and H. H. Lagestee, ICC, enjoyed a motor trip to Wakefield, Va., recently.

Simon Yaffee, Patent Office, and Mrs. Yaffee enjoyed a trip to the home of Mr. Yaffee's parents in Glens Falls, N. Y., over the week-end.

Miss Mary Anne Martin (*), Treasury, is entertaining her sister, Miss Elizabeth Martin, of Philadelphia, this week.

R. S. Anderson, Postoffice Department, enjoyed a fishing trip recently.

J. Cantwell, Division of Investigation, Justice, is in Girardville, Pa., where he is having his tonsils removed.

Mrs. Mae Bartley, Division of Investigation, Justice, entertained friends over the week-end at her Calvert Beach cottage.

Post Staff Photo.

Miss Harriett E. Sackett (in cockpit), State Department, is being congratulated for passing the Commerce private pilot license test at Hoover Airport by Miss Mary M. Craig, Veterans Administration. Miss Sackett is secretary of the D. C. Air Legion and Miss Craig is in charge of the legion's women's department.

Harris & Ewing Photo.

HOWARD WEIRUM,
under the stage name of Howard Frederick, will star tonight and tomorrow night in "The Octoroon" at the Roadside Theater near Congressional Airport. Mr. Weirum is with HOLC.

One Home Left In Model Group

Post Exhibit Residence in Chevy Chase Attracts Many Visitors.

Amazed at the rapidity with which homes in the latest Washington Post model group have sold, many interested persons were out yesterday to inspect the last unsold dwelling in the group at 6331 Utah avenue northwest, in Chevy Chase, D. C.

The home, which will be on exhibit daily until further notice, was built by Paul T. Stone, Inc., and it is presented by J. Wesley Buchanan, Inc., realtors; furnished by Hutchison, Inc., and draped by John F. Ligon. The rugs are from Manoukian Bros.

Convenience, beauty and arrangements have been the chief aims. Featuring a group built by the Stone Corporation, the display house is an excellent example of residential construction.

Complete insulation, water-proofing, automatic heat, refrigeration and the complete electrical equipment are included. The thoroughness of the electrical equipment program has given the dwelling a second designation as an "electric kitchen health home."

To view the home, drive out Connecticut avenue to Chevy Chase Circle, turn right at the circle on Western avenue to Tennyson street, then to Utah avenue and left one block to Barnaby street.

Last Tournament Play Is Set by Bridge League

The season's tournament play of the Washington Bridge League will be concluded at the Hotel Shoreham Wednesday night, with $100 in prizes going to the winners. Finals in the duplicate games will be played in two sessions.

Winners last week were the following pairs: W. G. Brombacher and E. W. Rounds, Mrs. E. B. Swanson and J. R. Branham, Mrs. V. A. Clarke and Leroy Thurtell, Miss Mianie Fremgen and Miss Florence Brook, Mrs. Elmer Foss and Mrs. J. Harrington, Mrs. K. J. Fetnon and Mrs. W. J. O'Leary; Miss Mattie Pinette and Miss Sally Redd, C. Lynham and William Groat and Mr. and Mrs. E. G. Hardebeck.

BLACKIE BEAR

By D. SAM COX

Jocko Knows a Lot

The next day after the children tried to make the bees play like butterflies was awfully rainy, and it was cold enough to have a little fire. So Blackie and the rest of the Creek Folks sat around and talked and smoked while Grandma Bear and Bettie were busy fixing up winter things in the kitchen. The weather was too bad for Benny and Jenny to go out, especially with their tongues still sore from the bee stings of yesterday, and so they sat around the fire with the grown folks. Blackie and the others talked

about a lot of things that had happened in their lives, as well as other things that they had heard about but didn't believe. Jocko had lived with that good lady out in California, who read and talked a lot to her friends, and he had learned things that many people didn't know.

"I reckon it will make the cubbies glad to know that a bee isn't so awfully smart and busy as he gets credit for being," said Jocko. "All my life I have heard about the 'busy bee,' and for a long time I thought he really was the busiest little fellow in the world, and did more work than anybody. Well, I still give him credit for making something that is mighty good to eat, but I want you to know that he has a heap of help. You needn't think I am fooling you when I tell you about what a bee does, for it's all the truth, just like my good mistress told her friends.

"In the first place, a bee doesn't live long enough to do very much. Just take them as they come, and they don't live but twelve days, so you see he has to travel fast if he does much in his lifetime. And in that time of twelve days he makes only 32 trips to bring in honey. That doesn't look so awfully busy, does it? How many bees do you suppose it takes for all their lives to bring in enough honey to fill one of those little boxes like folks buy in the stores in town? You couldn't ever guess, so I will tell you—Five hundred and sixty-seven! Yes, sir, it takes just that many busy bees all their lives to bring in a little pound of honey."

Jenny stretched her eyes and laughed a bit, and thought that she would ask a foolish question that Jocko couldn't answer, and she said: "That's a mighty big lot of bees working all their lives to make a little box of honey. How long would it take one bee to fill the little box?" And then everybody helped Billy Possum grin, for they thought Jenny had been pretty bright to put such a joke on Jocko. But Jocko didn't even see the joke, for he was right ready with the answer. "It would take one bee eighteen years three hundred and thirty-four days to fill the little box, and he wouldn't have any time to spare to go around stinging bear babies, either, said Jocko.

"Come to dinner, everybody, called Bettie from the kitchen. "Ham and yam from Uncle Joe's house." And everybody came mighty near stepping on everybody else as they hurried to the table.

(Copyright, 1934, by The Washington Post Publishing Co.)

CHEVROLET
Service Dist. 4200

BARRY-PATE
The OLDEST Dealer
Sales 1130 Conn. Ave.
Service 1123 18th St.

Copyright, 1934, R. J. Reynolds Tobacco Company

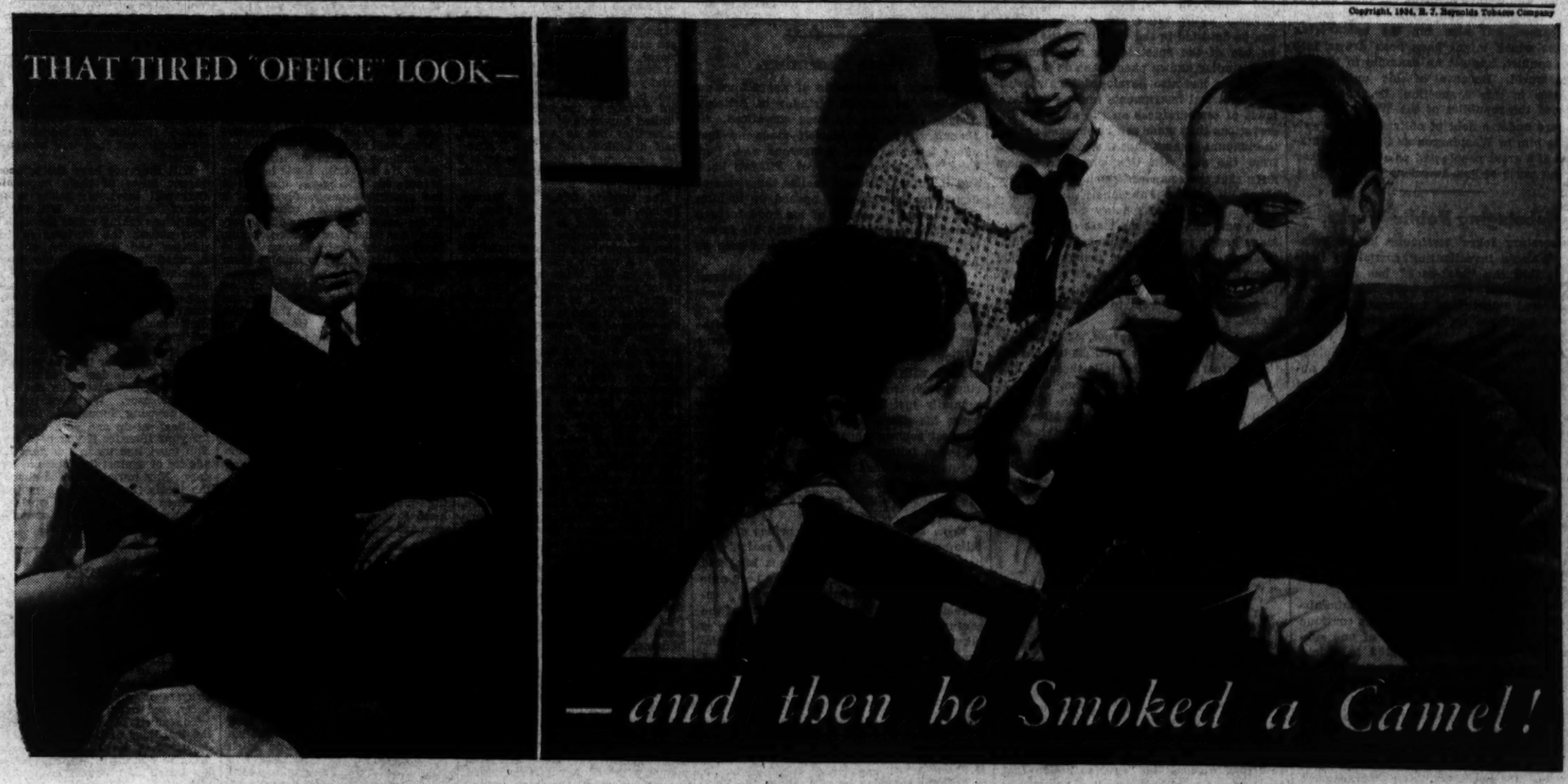

NEED ENERGY?

Here's the latest word from Science on increasing Vim and Energy..quickly!

Today we call attention again to important facts which were presented to smokers in a recent item in this paper.

Perhaps you overlooked it. We repeat:

You can release new vigor, when tired, by smoking a Camel.

This comes from the "energizing effect" in Camels as recently confirmed and described by a famous New York scientific laboratory. Everyone gets fatigued...cross...down in the dumps...when his energy is used up. But the way to turn on more energy has now been pointed out, by actual Camel smokers who tell of their own experiences. And by up-to-date research made in the laboratories of science.

And so—"get a lift with a Camel!" Any time you want to enjoy yourself or restore yourself. Steady smoking need not concern Camel smokers, since the finer, MORE EXPENSIVE TOBACCOS in Camels never get on your nerves.

CAMEL'S Costlier Tobaccos never get on your Nerves

● Camels are made from finer, MORE EXPENSIVE TOBACCOS —Turkish and Domestic—than any other popular brand.

"Get a LIFT with a Camel!"

The Washington Post

THE WASHINGTON POST PUBLISHING CO.
Eugene Meyer, President and Publisher.
Eugene MacLean, General Manager. F. R. Harrison, Secretary-Treasurer.

The Associated Press is entitled exclusively to use for republication of all news dispatches credited to it or not otherwise credited in this paper and local news of spontaneous origin published herein. Rights of republication of all other matter herein are also reserved.

OFFICES OF THE WASHINGTON POST.
New York, N. Y. ..... 270 Madison Avenue
Chicago, Ill. ..... 360 North Michigan Avenue
Detroit, Mich. ..... 2-241 General Motors Building
St. Louis, Mo. ..... 205 Globe-Democrat Building
San Francisco, Calif. ..... 742 Market Street

DELIVERED IN WASHINGTON

Daily, Sunday, 1 yr.	$7.80	Daily, Sunday, 1 week	15c
Daily only, 1 yr.	5.20	Daily only, 1 week	10c
Sunday only, 1 yr.	2.60	Sunday only, per copy	5c

BY MAIL—MARYLAND, VIRGINIA, WEST VIRGINIA AND NORTH CAROLINA.

Daily and Sunday		Sunday only		Daily Only.	
One year	$11.00	One year	$4.50	One year	$7.50
Six months	6.00	Six months	2.50	Six months	4.00
One month	1.00	One month	.45	One month	.70

All Subscriptions by Mail Payable in Advance.

Entered at the Postoffice, Washington, D. C., as second-class mail matter.

TELEPHONE NATIONAL 4200

Monday, June 25, 1934.

A Thrice Welcome Visitor.

The National Capital extends a hearty and enthusiastic welcome to the President-elect of Colombia, Dr. Alfonso Lopez. His arrival possesses added significance by reason of the approaching visit of President Roosevelt to Cartagena, at which historic port he will be greeted by the President of Colombia, Senor Olaya Herrera.

The visit of Dr. Lopez is further significant, not only because he is soon to be the chief executive of Colombia, but also by reason of the great international service which he has rendered in preparing the way to the peaceful settlement of an exceedingly delicate and even dangerous difference between Colombia and Peru over Leticia. With statesmanlike vision, he saw that war between these two countries would mean ruin to both and that such a conflict would aggravate the situation rather than lead to a solution. Availing himself of a long-standing friendship with the President of Peru, Dr. Lopez accepted an invitation to visit Lima. Conferences resulting from this visit, together with the good offices of the League of Nations, Brazil and other friendly countries, laid the foundations for a satisfactory agreement which was accepted at a conference between the plenipotentiaries of Colombia and Peru at Rio de Janeiro.

The peaceful settlement of this dispute, which would have involved the most serious consequences not only for the two countries concerned but also for the neighboring states which might have been drawn into the conflict, has set an example to the entire world. Because of his outstanding service in this connection, Dr. Lopez has placed the republics of the Western Hemisphere under a debt of obligation. We welcome him to Washington as the representative of a great people and as a great worker in the cause of Pan-American peace.

Sabotaging Public Works.

Secretary Ickes' testimony before Senator Walsh's investigating committee indicates that the "kick-back" has become a sizable racket Government agents have uncovered "dozens of instances," he said, where employes on Federal projects have been exploited.

Practices of this kind amount to sabotage of the recovery program. Congress has appropriated enormous sums for public works with the specific view of aiding the unemployed. When unscrupulous employers devise schemes through which they are able to recapture part of the money that should go into wages they defeat the purpose of Congress for their own benefit. Contracts have been let with the understanding that prevailing wage rates in the vicinity of the project will be paid. Companies which accept this condition and then force their employes to return part of their wages are not worthy of the trust the Government has imposed in them.

The surprising thing is that the Administration has permitted this racket to continue so long. Secretary Ickes told of one subcontractor who obtained $4,262 in "kick-backs" on the New York Postoffice project last year. Apparently the practice is still prevalent. Senator Walsh is making a determined effort to expose it, however, and remedial action at the conclusion of his inquiry is expected. Drastic measures would be fully justified wherever the "kick-back" persists. If necessary, the Government should not hesitate to suspend the contracts of companies which refuse to abide by their agreements.

Not Just A Gesture.

Opponents of the arms embargo have said that it is futile for the United States to close its ports to shipment of arms to Bolivia if other nations fail to do so. The Bolivian government's latest protest against the terms of the embargo would tend to prove the fallacy of this theory, if the note recently delivered to the State Department by the Bolivian Minister means what it says.

The department has ruled that only munitions ready for shipment before May 28, the date the embargo was signed by President Roosevelt, and wholly or partially paid for at that time, are excluded from the embargo. In protesting this ruling Bolivia demands that all munitions contracted for prior to that date, even if unpaid for or still in the process of manufacture, should be allowed shipment.

Very illuminating are the reasons given by Dr. Enrique Finot, the Bolivian Minister at Washington. According to his latest note, the ruling is unfair because the time element and "the military strategy involved," make these munitions necessary for carrying on the war with Paraguay! This, of course, is exactly the reason for the embargo, made by the Government with the full approval of the American people.

In our decision to forbid arms shipments to the Gran Chaco we have given a strong lead to all arms-exporting nations. Having made this laudable choice, protests against the efficacy of the embargo tend only to show that the measure was overdue. Bolivia's protest against the rules for carrying it out on the grounds that it will help to do what it was planned to do comes fairly close to proving that those who urged the embargo knew whereof they spoke. To keep the balance even, however, we must hope that Paraguay is feeling its pinch in equal measure.

Beyond The Stratosphere.

Astronomers are coming more and more to the conclusion that the earth is the only planet in the solar system that is inhabited. Scientific observations do not bear out the adventurous dreams of the would-be cosmic explorers. Men of imagination may still spend their lives trying to perfect rockets that would carry an expedition to Mars. But the astronomers—who give more attention to fact than romance—are ready to warn any such adventurers of the future that they would be burned to a crisp, frozen to death or asphyxiated, the nature of their fate depending upon the planet chosen.

A report by Dr. V. M. Slipher, of Lowell Observatory, and Dr. Arthur Adel, of the University of Michigan, before the American Association for the Advancement of Science, divulges the most recent findings in this field. Of course, no telescope is powerful enough to reveal surface conditions on distant globes. But science is ingenious in its methods. Instead of trying to decipher the actual handiwork of human beings on Venus, for example, the atmosphere of that planet is scrutinized. Astronomers find strong evidence of carbon dioxide, which suggests the possibility of vegetable life. But as yet they have been unable to detect either oxygen or water vapor.

Recent discoveries seem to rule out all possibility that life, as we know it, exists on the larger planets. They have extensive atmospheres, but oxygen seems entirely absent. In fact, an abundance of methane, or coal damp, induces astronomers to conclude that oxygen—by which life is sustained on the earth—would cause a terrific explosion on Jupiter. Hence, the watchers of the skies are able to say, on seemingly substantial evidence, that these spheres are devoid of animal life (as we know it) even though little is yet divulged as to their surface conditions.

The methods used in making these studies are in some respects even more interesting than the conclusions reached. Composition of a planet's atmosphere is determined by analyzing the sun's light after it has been reflected from the planetary surface. Lines and bands in the spectrum, caused by oxygen, water vapor and carbon dioxide, can be detected in the vicinity of the planets by use of the spectroscope and compared with similar known phenomena on the earth.

Science has also developed highly sensitive electrical instruments for the measurement of temperatures on the planets. Observations thus made can be checked against the amount of heat that the planet receives from the sun. In this way astronomers learn that the temperature on Mars rises to about 65 degrees Fahrenheit at noon and drops to 140 degrees below zero at night. With only one-tenth the mass of the earth, Mars has a very thin atmosphere—insufficient to protect it from insufferable cold when the direct rays of the sun are absent. Life, if any exists there, would necessarily be completely different to its forms on our planet.

These conclusions are not, of course, to be accepted as the last word on life beyond the stratosphere. After all, these studies are confined to the solar system, which is only a speck in the great ocean of space with its myriads of universes. Moreover, different types of life may be sustained by different conditions. As one scientist has pointed out, we might conclude that life could not exist in the water, if fish were unknown to us. So, after all, the door has not been closed to those romancers who wish to follow in the paths of Verne, or Wells, or Goddard.

Curbing War Profits.

In an address before the Army Industrial College, Bernard M. Baruch advocated rigid control over prices and increased taxes in times of war, with a view to eliminating profiteering. Mr. Baruch is not numbered among those who believe that war can be avoided by making it unprofitable, nor does he advocate taking away reasonable profits from those who supply the materials for carrying on war. He is fully aware of the fact that without the "spur to action that the hope of profit provides," patriotic zeal might flag, and needed equipment might be difficult to obtain.

Although his proposal does not look toward a millenial age in which there will be no war, Mr. Baruch does envisage a future less burdened with crushing debts left as a heritage by profiteers of past wars. The program he advocates is indeed designed to increase the fighting efficiency of the Nation by sustaining the morale of the people, always lowered by economic exploitation. At the same time, Mr. Baruch points out that a complacent attitude toward the idea of war is encouraged by the prospect of excessive gain. To that extent "taking the profit out of war" would help to prevent it.

Mr. Baruch's suggestions have the advantage of appealing to those hard-headed realists who have no faith in the pacific inclinations of men. Every one—pacifist and militarist alike—objects to paying taxes to meet the interest on debts contracted during a period of inflated prices. To that extent, therefore, few will disagree with Mr. Baruch's arguments.

There will be dissent, however, when he says there is no difficulty about putting his program of price and profit controls into effect. Undoubtedly a well prepared plan for mobilizing the industrial resources of a nation during a period of emotional stress and strain, when the people are willing to submit to compulsion and make sacrifices for the common good, has better chance of being carried out than a similar plan adapted to a peace time economy. Nevertheless it is probable that the waste, the errors and the excessive profits that have been characteristic accompaniments of past wars will be as hard to eliminate as the causes of war itself.

The Coercive Approach.

Charged with having refused to bargain collectively with employes and with failure to conform to wage and hour agreements under the hosiery code, the Harriman Mills were deprived of the Blue Eagle some time ago. Gen. Johnson also referred the case to the Department of Justice for possible action against the company as a violator of code provisions. The sequel to this story shows why the wiser heads in the NRA have preferred to rely upon persuasion, instead of threatening recalcitrants with prosecution or even imposing the milder penalty of taking away the Blue Eagle.

In the present instance, the attempt to punish the alleged offender has led to most unfortunate results, not only for the mill but for the NRA. Withdrawal of the Blue Eagle has been followed by heavy cancellations of orders and loss of business for the company. Consequently, its plant will be closed this week, unless the emblem is restored, and several hundred people will be thrown out of work.

Difficulties in interpreting and enforcing collective bargaining agreements under section 7-a of the recovery act can not be settled satisfactorily except by negotiation. Similarly, industrial self-regulation can not be assured by punishing code violators, especially if there is any doubt as to their ability to meet the conditions imposed upon them. Whether the Harriman Mills can or can not operate at a profit under code regulations of wages and hours of labor is a question that undoubtedly could be determined by an impartial inquiry. It will not be settled by invoking a boycott that destroys the ability of the company to pay any wages at all. Yet it appears that the company has made no request for an investigation of its financial condition, nor has the NRA recommended application for relief from onerous regulations. With a shutdown impending, however, saner counsels are evidently prevailing and "peace" proposals are said to be under discussion.

The success of the recovery program depends upon the degree of cooperation that the NRA is able to obtain from industry in its efforts to elevate competitive standards. Although there may be occasional instances of flagrant code violations calling for a show of force, the Harriman Mills episode illustrates the general futility of such methods. Compliance obtained by coercion leads inevitably to disaster, unless it is certain that demands are economically reasonable and calculated to further the purposes of the recovery program.

Prince Charming.

It would be the acme of ungraciousness to allow the fortieth birthday of Britain's Prince Charming to pass unnoticed, although the prince himself made no fuss about reaching that dangerous age. Perhaps he has not read Prof. Pitkin's book and therefore does not realize the vistas of happiness that are now opened up to him. But he must be aware of his good fortune to reach the age of 40 and find his father still reigning in this age that has been so hostile to monarchies.

For 40 years the prince has been charming the world and, for the latter third anyway, doing much to stimulate the trade of the British Empire. A traveling man without an order book, a glorified press agent without a typewriter, a master of ceremonies with the gamut of the sun as his ring—such is the Prince of Wales. Fundamentally just a boyish sort of a chap who bears his years lightly, who achieved his greatest renown about ten years ago when he began falling off his horse with periodic regularity, he has fluttered the hearts of femininity all over the world. Remember the hulabaloo that was made when he visited us?

From all accounts he is a prince of good fellows as well as prince of the realm. The newspapers used to worry about him, and watch him like a hawk. To have been able authentically to announce the prince's engagement would have been the scoop of the century for any journalist. But now he is taken pretty much for granted. Many disappointed romantics concede that he will not marry. Englishmen no longer feel compelled to wear blue shirts just because he does. When he visits a mining town the cables are not overladen with descriptive words. He's still the Prince of Wales, but he's 40 now, and the glamour of his youth is passing.

Perhaps someday he will mount the British throne. He will make a good king. For behind the bad horsemanship, the love of dancing and the blue shirts, he has shown that there lies common sense, intelligence and wit, all kingly attributes. We can but wish him luck, for neither princes nor kings have much company these days.

Mile Posts

A Parade of the Past From the Files of The Post.

TWENTY YEARS AGO TODAY.

BUTTE, MONT., was the scene of a violent demonstration between factions of the miners' union. Three men were shot by deputy sheriffs, one of whom was killed. Union Hall, defended by the police, was shaken by three blasts of dynamite.

IRVING RAMSEY, a chauffeur, fixed the value of his brain at $20,000,000 when he sued his former employer, Emanuel J. Weil, for $50,000 for the loss of one teaspoonful, which he claimed leaked out when his skull was fractured as the result of an explosion at the home of his employer.

WALTER JOHNSON, American League pitcher, was quietly married to Miss Hazel Lee Roberts, daughter of Representative E. E. Roberts, of Nevada, at the home of the bride's parents yesterday evening.

TEN YEARS AGO TODAY.

YESTERDAY, THE Democratic National convention was called to order at 12 o'clock noon, in Madison Square Garden, New York. However, order did not last for long, as acute bitterness and discord developed over the Ku Klux Klan and over the selection of possible candidates for the Presidential nomination.

Honors Easy.

A New Challenge, an Old Struggle

(William Allen White's Kansas State University Commencement Speech, in Part.)

LET us for a moment consider the chaos that is facing you. You, of all the classes who have come out of our colleges with eager eyes and shining countenances, must face the fact that you are confronting a new thing in the world, the first a definite challenge to democracy. Liberty, for a thousand years, has been assumed as the goal of humanity. Now men say—not merely by the millions, nor in limited hundreds of millions, not in minorities but in vast majorities, half a billion east of the Rhine—say democracy is dead, liberty is a mocker. What are you going to do about it?

The western fringe of Europe, France, the Netherlands, the Scandinavian countries and the English-speaking commonwealths still champion democracy, still hold that freedom is a worthy aim for humanity. But from the Rhine to the Pacific under the dictatorships of Italy, of central Europe, of Russia, humanity is rallying around tyrants who deny the value of our ancient rights.

Why bother with free speech, they cry, when the drums and guns brook no reply? Why fiddle around with the delays of parliamentary government when the ukase and the army can push the wisdom of the few to its quick achievement? Why waste time with a trial by jury, with a writ of habeas corpus, when the police and the private armies of the dictators can establish order with no nonsense about it? Why waste money on the ballot box, proclaim the tyrants, Mussolini, Stalin, Hitler and their kind, when authoritative government goes to its purpose as an arrow from the bow. So speak the new despots of the modern world at the bier of democracy. So do they brush aside a thousand years of human aspiration as though the noble vision of free men in a free government was a legend of some intrigue in Nineveh or Tyre. Is democracy dying?

* * * *

AMERICA is facing a crossroad crisis in which she may have to choose between two tyrannies or to fight again the old fight, the ancient battle of our race, the fight for freedom. Down one fork of the road we see looming before us a potential plutocracy embattled as an army with banners. Here stand those who control the machinery of the machine age. They are not necessarily owners. They represent on the whole merely a dominant minority, small groups of stockholders. But they are entranched.

They have possession of the machines, the superlooms, the giant forges, the rails, the pipes, the wires, the flickering airways through the night that span the continent. They control the mines and the production of all the basic commodities. They are amiable despots for the most part, benevolent in their mellower moments, greedy only by virtue of their appointed task, fiendishly acquisitive, without real need or wisdom, for their voracious appetites. They are merged where they are not actually physically amalgamated by a growing class consciousness and the arrogance that comes with power. They would rule us under the altruistic despotism of a financial fascism.

To maintain its reign sooner or later that fascism will have to cramp our liberty, shut off free utterance in the forum, on the air, from the press. Moreover in the guise of suppressing demagogues and agitators, this despotism of unchecked capital will have to curtail the rights of trial by jury, the writ of habeas corpus and naturally they will control the courts. If they are left to their own devices under their cherished doctrine of laissez faire in government, some time in the decade of the forties these amiable plutocrats will demand the attention of the Class of 1934. What are you going to do about it? Are you going to forget Runnymede, Cromwell, Bunker Hill, Jefferson, Lincoln and go to Mussolini, or Hitler, or, just as bad, to Stalin? Do you propose to fight for the middle course or perhaps lie supine and let the juggernaut roll over you?

AND down the other fork of the road, what is the prospect? Behold the politician. So long as he is what he is and what he must be under the democracy as it is—an average man—keen to please an average electorate, government will be what it is. Let us consider for a moment this politician. Does he hold his place in representative government because he embodies the highest wisdom of his electorate? He does not. He is in power because his intelligence quotient is the greatest common divisor of a not too quick-witted constituency. These constituents demand a certain amount of back-slapping, hand-shaking, baby-kissing, time-serving, job-getting to deceive them into voting for him.

So, because he is really of the people and rather dumbly for the people he gets by with the people. He is not a bad lot. He will go as far in his patriotism as the tether of politics will let him go. He is honest enough, money-honest. But remember this, when we award the highest prizes of our American civilization to the keenest, most acquisitive men, politics, whose rewards are comparatively slight, gets on the whole our second rate and third rate citizens. So we find too often after the ballots are counted we have picked a dub.

Yet as an escape from the menacing plutocracy, down the right-hand fork of the road, we Americans are seriously considering handing over either for drastic regulation, stringent control, or actual ownership the vast complicated, delicately intricate machinery of finance and commerce—to whom?

Well, to our American politicians who in their better moments are statesmen, but in times of crisis too often turn demagogues. The prospect is appalling. With all the power that must come to men in government when these place-hunting politicians assume the added function of industry and banking; what then will become of liberty?

Will they not have the same arrogant sense of their importance that will inevitably make tyrants out of the plutocrats? Will not our politicians taking under the aegis of government, the business of production and distribution of basic commodities, either by too drastic regulation, by stringent control, or ownership, resent criticism, curb debate and degenerate this Government into some sort of proletarian dictatorship or hierarchy of political power?

This is what I mean when I say . . . that sooner or later as you walk into the middle decades of this century you may meet the challenge to democracy. We have left you this amazing industrial, financial, political set-up and you must fight for your liberties if you hold them. You must line up in the next decade for or against the forces of freedom. You must choose or abandon the ideals that have been motivating men in the Western world for a thousand years. It is a new challenge but an old struggle.

Two Champions of Peace.

To the Editor of The Post—Sir: The visit of the President-elect of Colombia, Dr. Alfonso Lopez, deservedly called the South American peacemaker, to President Roosevelt makes a very interesting contrast, well worth study, with a certain spectacular and not so reassuring meeting that took place not long ago in the waters of the Venetian lagoon. To the democratic spirit of America it is satisfactory to compare the simplicity with which the leaders of democracy meet each other for the purposes of cooperation and closer understanding among the peoples of this hemisphere with the ostentation of the European reunions which keep the world in suspense.

On this side, America—with its vision toward the future—sure of its destiny; her nations all republics, united by the same ideals and identical purposes. On the other side—a glorious past; suspicion, and rivalry. America proclaims arbitration, the force of reason, while Europe discusses armaments, the reason of force—while Europe disintegrates, America grows. Pan-Americanism is a tangible reality—the united and cooperative action of the nations of this continent, which is fulfilling its mission as the refuge of humanity and the safeguard of civilization.

The impulse President Roosevelt has given to Pan-American friendship is the real beginning of the spiritual confederation of the nations of this happy continent.

After the demonstration of the policy of the Roosevelt Administration toward Latin America, by which all traces of suspicion have been eradicated, the meeting of the President of this country and the President-elect of Colombia will mark an era propitious for more enterprise and more intense and constructive commercial and cultural relations. Franklin D. Roosevelt proclaimed the doctrine that no soldiers of the United States will pass the frontiers of another country in armed intervention. Alfonso Lopez stopped a war which was already started and in which blood already had been shed.

These two men can talk of peace and harmony only; to them will go out, as it ought, the good will of the men and women of the Americas. Hail to the peacemakers, builders of lasting and sincere friendship between nations, and destroyers of prejudice, suspicion, rivalry, and hate!

The spirit of America embodies the teachings of the Master in His doctrines of love. May this spirit bring to war-torn Europe a refreshing lesson of unselfish cooperation and harmony! Colombia, by holding back her soldiers, has demonstrated to the world how honest good will can prevent a catastrophe.

Roosevelt and Lopez are champions of peace and cooperation in this continent.

Hail to the champions!

GEN. ALFREDO DE LEON.
Legation of Colombia,
Washington, June 22.

Comparisons Are Sometimes Odious.

To the Editor of The Post—Sir: I read with interest your editorial on "Happy Harry Hopkins." I think there is no doubt that he is in a class by himself as dispenser of public money. At least I do not recall an historical example of any one who had the privilege to put out as liberally as he has.

Before Mr. Hopkins, former President Herbert Hoover had probably the largest relief job on record. It would be very interesting if The Washington Post could give the public the comparative cost of administering relief in the cases of both Hopkins and Hoover. If my memory serves me right Mr. Hoover has a very careful record as to his "cost of doing business." I think the public should have a chance to make this comparison.

Pulaski, Va., June 20. C. H. M.

The Post welcomes letters from its readers. All communications must be signed with the writer's name and address. Upon publication initials or pen names will be used if requested. Letters are subject to condensation and in no case should they exceed 250 words.

The Post Impressionist

A Fatal Pegasus

Postoffice, Monday.

ONE afternoon, a little more than two years ago and a little less than three, we were sitting in the lobby in that Genevese ex-hotel which houses the League of Nations, when a trio of men approached us. We knew the foremost: a young Italian from the Trentino, who had an excellent war-record in Italy's aviation chronicles, but had long since passed into Swiss exile.

Said he: "I want to present a friend who is half American, half Italian and wholly poet."

With a certain mature bashfulness, the third man stepped from behind the second, bowed stiffly from the waist in European fashion and extended a hand with a gesture altogether of our own country.

"This," explained the introducer, "is this Mr. Lauro de Bosis."

* * * *

If you are quicker at arithmetic than we care to be, you will have already calculated that this happened in 1931. In 1934, a booklet by De Bosis is having an enormous distribution throughout America and over most of the world. It is called "The Story of My Death."

* * *

At Geneva Lauro de Bosis impressed us merely as another of those individuals bearing national grievances who often make the purlieus of the League rather a bore. Like all such persons, De Bosis was sincere, but, like them all, his grievance was his all—was everything he appeared to have.

We were touched by his modesty, yet it was confined strictly to his literary achievements and was forgotten in his "cause." He admitted the age of 30; he looked ten years younger. He had the brow of Byron beneath the hair of Shelley, but he was rather winning than handsome, and he became too violent to remain winning when he began upon politics.

* * *

This beginning came a trifle oversoon for our taste. We wanted to hear about his poems, about how far he thought they had been affected by his New England mother—born, however, in Rochester, N. Y. if we remember rightly—and how much they owed to his father, who himself had been a distinguished poet of the elder Italy. But, as soon as his companions left us—which they died with the usual conspiratorial suddenness and mystery—Lauro plunged into anti-Mussolinism.

* * *

He had become known in our land as a lecturer trying to increase the goodwill of the United States for Italy. When the Black Shirts marched upon Rome, he ardently supported their reforms. Then he apostatized. As is common with apostates, he became a bitter enemy of those principles to which he had once adhered.

He gave up his writing, except to employ it against his former faith—and his talents were sufficient to make this sacrifice considerable. We aren't inquiring into the merits of his old principles or his new; we simply want to account for our impression that, so far as Italy and Lauro de Bosis were concerned, we did not consider his course well advised. Nevertheless—and herein lies his tragedy—he was a splendid zealot; he had a literary future; he desired only to convert that into a political past.

* * *

He told us how in June, 1930, he "started to put in circulation in Italy bimonthly letters, explaining that all men of law and order should be in accord for the day when Fascism should fall. For five months," he says in his booklet, "I carried on the work alone, sending every fortnight 600 letters."

Next, he decided to extend his propaganda by periodic flights over Rome, dropping pamphlets from the air. He knew nothing about flying, had no money, but he got a job as concierge in a French hotel; he even, at last, got a plane and made one practice flight—of only five hours! On the strength of that, he flew solo from Cannes, with 80 kilos of tracts, crashed in Corsica and, although he escaped, left evidence of his plans.

* * *

Still, says he in his last published word, he was determined to try again: "I shall reach Rome about 8 o'clock, having done the last 20 kilometers gliding. My airplane only flies at 150 kilometers an hour, whereas those of Mussolini can do 300. There are 900 of them, and they have received the order to bring down, with machine-gun fire, any suspicious airplane. * * * They are waiting for me. So much the better; I shall be worth more dead than alive."

* * *

You know the rest. You know how, that October Sunday of 1931, the Roman military air-observers saw a strange plane flying above the Eternal City—how orders were immediately given to the police and the army flying men. A squadron of these latter rose in air. They drove the interloping craft, its mail seemingly delivered, across the Roman horizon—followed it out to sea. And you know how Lauro de Bosis has never since been seen.

* * *

That evening, we happened to arrive in Rome—a tranquil Rome. Most of the people with whom we talked had not heard of the event. The rest shrugged:

"We don't know what was in the pamphlets — doubtless something anti-Fascist. But nobody read them; nobody could. The police were too ready, too expert. Stationed everywhere, running everywhere, they gathered each pamphlet as fast as it fell."

* * *

Was the dead revolutionist indeed "worth more" than the living poet? We wonder!

Along the Potomac

With

Carlisle Bargeron

Talk About Pogroms!

IF I SHOULD by any chance ever come into power in this country, and after all in a great upheaval such as we are having, anything is possible, the first thing I shall do is to outlaw drum and bugle corps. If there is anything in the world that brings poignant disappointment to a people it is these things. They can't be justified on any grounds, on any possible stretching of the attitude of tolerance. They are abusive of a race, a race that has been kind to them and undoubtedly thought when they were developing that they would understand their limited sphere and never come to hog the parade.

BARGERON.

I tell you, there is nothing against which I feel so strongly. Time and time again I have stood watching a parade waiting patiently for the band to come along. Then of a sudden there would come the tat tat and the tow te tow preliminary to every martial air. The blood would quicken in my veins, the feet would begin to tingle and then what? What then, I ask you? Some indescribable commotion that passes under the name of a drum and bugle corps!

* * * *

There is nothing, to my mind, more calculated to bring out the primitive instincts in man, to give him the blood-lust, the desire to kill.

They would be bad enough, these things, were they to march by themselves and be advertised as nothing but what they are. But to mix them in a parade where there are bands, to have people pricking up their ears at the sound of them in the expectation that they are bands, only to learn finally what they really are—I'm telling you that's trying a people pretty hard.

* * * *

It's all very well to talk about the gentility of our advanced civilization, of how only the cavemen or backward peoples are rough and ready to vent their anger with the gun; it's splendid to talk of our courts where redress may be got, where wrongs and injustices are removed without resort to arms—it's all utter bunk as long as the drum and bugle corps, those things, are permitted to remain.

What a people we are! We pass ordinances against the calliope and give free rein to the drum and bugle corps when insofar as music is concerned the calliope was a Wagnerian opera as compared with that orgy of metal and brass.

* * * *

If I ever get into power I say—I shall not be unmindful of our obligation to the boys who went overseas. In the matter of pensions and bonuses I shall be most liberally inclined. I shan't do a thing to deny them their sport at annual conventions of dropping water-filled bags from fourth-story windows onto the heads of the people below.

But I'll be damned if I'll permit their drum and bugle corps in my domain!

What possible excuse can there be for them, what earthly service do they give? It is not tunes that they play, they contribute not one whit to the better natures of men. By no stretch of the imagination could it be contended that they stir one to battle, or rather not to battle against the enemy. What they do is to stir one to battle against them. I'd sooner hear a gang of kids with tin pans.

* * * *

Ah, a people who have stood for much should not be imposed upon this way. We parade lovers of this country form a sizeable voting block. We can't be expected to go along uncomplainingly when every parade has come to be a disappointment, when in the place of bands we get this riot of beat and blow.

We demand martial melody, we do—"The Washington Post March" or something like that.

Lancaster Plans Historical Fete

Program to Be Presented on Wednesday.

Lancaster, Va., June 24 (Spl.).—Several hundred persons are expected to attend ceremonies at the courthouse here Wednesday to observe Lancaster County Historical Day.

Stringfellow Barr, University of Virginia, will discuss historic county records. The morning program will include presentation of a roster of soldiers from Lancaster County who took part in early wars. Sponsors of restoration of records in the clerk's office also will be heard. Colonial and pre-Civil War heirlooms will be exhibited.

The Woman's Club of Lancaster County, sponsoring the celebration, plans one of the biggest events ever staged in the county.

Va. Motorist Burned Severely by Gasoline

Danville, Va., June 24 (Spl.).—Improvement was noted today at South Boston in the condition of Carl Robbins, of Halifax County, who was burned severely by gasoline.

Robbins had been attending a revival service when he found his automobile out of gas. A friend allowed him to draw some from a truck. He was so engaged, using a lantern for illumination, when part of the inflammable fluid saturating his shirt, burst into flames.

Camp Meeting Dates Set.

Mountain Lake Park, Md., June 24 (Spl.).—The fifty-second meeting of the Mountain Lake Park Camp Meeting Association will be held from June 29 to July 8.

Time Table Governed Start of World War

Lothrop Stoddard Says Military Machines Geared for High Speed as Conflicts Arrived; Nations' Lives Rested on Accuracy.

By Lothrop Stoddard.

Prewar Europe was exquisitely organized for war. With the exception of Britain all the European great powers and most of the smaller ones had adopted the principle of the nation in arms. Practically every able-bodied male was a trained soldier, who was quickly available for duty. Each year the young men of a certain age entered the army, just as our children begin their schooling. After two or three years with the colors this "class" was graduated to civilian life but remained on call as reservists until middle age.

Should a war emergency arise the army graduates could be instantly recalled by classes to the colors. The general staff worked everything out in advance. All it had to do was to print a proclamation. The reservists would proceed to their respective barracks and find their particular war kits.

From barracks to battlefield each step was carefully foreseen. In this infinitely complex war game, with literally millions of human pawns, the part to be played by each individual was provided for. The war plans on file with the general staff timed with uncanny accuracy the arrival of each regiment, squadron or battery at the front. It was a colossal war machine, always kept tuned up and needing only the touch of a button to start moving.

Now, remember that these sinister machines existed all over Europe. Furthermore, the efficiency and rate of speed peculiar to each was well known to the general staffs of all. Hence the time element became of supreme importance. The instant mobilization orders were issued in one country, every other country either threatened or allied had to do the same. Even a slight delay would mean a handicap which might spell disaster. The fate of empires hung on strict adherence to a nicely-calculated time table.

War Threat Hovered Over All Europe.

For a full decade before 1914 Europe had lived under the shadow of war. Several times hostilities threatened. Each time, however, the diplomats had succeeded in patching up the crisis without recourse to general mobilization. But just 20 years ago, on June 28, an event occurred which rendered mobilization imperative. This was the assassination, at Serajevo, of the Archduke Franz Ferdinand, the heir to the Austro-Hungarian throne.

There is no need here to rehearse the political background which brought Europe's rival alliance systems to hopeless deadlock and transferred the argument from ambassadors to generals, on the accepted theory that war is a natural extension of diplomacy. What we want to emphasize is the fact that, once general mobilization was decreed, the time element transformed the entire situation, transmuted it onto a different plane and rendered war virtually inevitable.

The following date schedule will show the fateful process by which diplomacy forged its own bankruptcy:

July 23. Austria-Hungary, convinced that the archduke's assassination had been connived at by the Serbian government with the tacit backing of Czarist Russia, issued an ultimatum to Serbia. This document gave Serbia 48 hours to decide whether to accept a series of demands which would render her Austria's vassal or face war with her giant neighbor.

The long-dreaded European war had now become distinctly probable. For behind Austria stood her ally, Germany, while Russia could not see Serbia crushed. And right after the Austrian ultimatum, France informed her ally, Russia, that France would loyally fulfill her treaty obligations. Still a general war was not yet inevitable. What Austria hoped was that Germany could diplomatically hold off Russia while Serbia was properly chastised. In that case, the quarrel could be kept localized.

July 25. When Serbia rejected the ultimatum and mobilized, Austria countered with merely a partial mobilization—just enough to deal with Serbia.

July 27. Russia ordered a mobilization which, though not general, was much greater than Austria's and which was frankly concentrated on the Austrian border.

July 28. Germany warned Russia that unless this order were rescinded, partial mobilization of the German army on the Russian border would be decreed.

July 29. The Russian general staff informed the czar that, in view of the superior speed and efficiency of the German war machine, general mobilization must be ordered to protect the flank of a Russian attack on Austria—which by now, in view of Russia's threatening move, had begun heavy mobilization on the Russian border.

July 30. The unhappy czar, realizing that general Russian mobilization would dash the last hopes for peace, first signed the order and then ordered it held up. Too late! The Russian general staff asserted that this would so disrupt its war machine as to threaten disaster. So the minister of war coolly lied to the czar, and general mobilization went on.

Kaiser Seemed Upset By Battle Threats.

July 31. Kaiser Wilhelm seems to have been almost as upset as Czar Nicholas. During the night of July 30 occurred the exchange of those extraordinary "Willy-Nicky" messages which was so long kept a dead secret. At the eleventh hour the kaiser made a last desperate gesture to preserve peace. Also in vain! The German general staff was adamant, for the same reason as the Russian across the border. The safety of the Fatherland was at stake. The superb German war machine went into action. And at the same instant France ordered general mobilization.

August 1. Germany declared war on Russia.

August 2. Germany invaded Luxemburg, thus clearly showing that she intended to attack France through Belgium.

August 3. Germany declared war on France and German troops violated Belgian neutrality.

August 4. Britain issued an ultimatum to Germany giving her until midnight to respect Belgian neutrality. Promptly on the strokes of Big Ben, Britain declared war. Armageddon had begun.

What is the outstanding feature of this grim chronicle? It is the triumph of a Frankenstein monster over its human creators. Once those ponderous war machines were started, not even autocratic czars and kaisers (their nominal masters) could make the machines stop. The time table must be adhered to, on penalty of military disorganization, and hence of subsequent national defeat and possibly ruin.

As M. Paleologue, the French Ambassador to St. Petersburg, aptly put it: "There was no longer any will capable of withstanding the automatic mechanism let loose."

He might have added that, at that time, there was likewise no counter-mechanism capable of either slowing up the war machines or of deflecting the clash of National wills into diplomatic channels. In 1914, war was thoroughly legal and was generally deemed a normal instrument of national policy. Every nation had the absolute right to declare war on any other nation unless estopped by a specific treaty entered into between the two nations directly concerned.

Today, a counter-mechanism does exist in the League of Nations, together with certain general or regional treaty instruments such as the Kellogg Pact and the Locarno treaties. To be sure, this peace machinery has never yet been tested in a crisis comparable to that of 1914. Its practical efficacy is doubtful, especially as the war machines still exist and the fatal time table thus applies.

Still, when all is said, peace does today have a sporting chance. In 1914, it had none.

Brentwood Holds Election Today

One of 2 Council Members in Race Opposed.

Only one of the two members of the Brentwood Town Council who are seeking reelection in the municipal election today will have opposition.

John McClary, incumbent from the Fourth Ward, is opposed by William H. Keefer, a business man. William N. Mahaffey, incumbent from the Third Ward, is unopposed.

Mahaffey, president of the council, is chairman of the finance committee and of the town road committee. He was a candidate for mayor in the elections last year but was defeated by Loyd V. Moxley.

Berryville Chamber Committees Named

Berryville, Va., June 24 (Spl.).—Edward P. Berlin, newly elected president of the Berryville Chamber of Commerce, has announced committees of the organization to serve this year.

The committees are: R. E. Potts, membership; R. N. Dorsey, Edward McC. Williams and H. B. Whiting, industrial; W. S. Powers, R. M. Ware, Mrs. John B. Neill and L. N. Bell, civic improvement; Loring C. Kackley, publicity, and M. F. Wisecarver, entertainment.

District Guard Unit To Enliven 'Fourth'

Charlottesville, Va., June 24 (AP).—Army equipment in battle practice will enliven the Fourth of July here.

Twenty officers and 260 men of the 260th Coast Artillery, a Washington National Guard unit, will be here from July 3 to July 5, equipped with search lights and anti-aircraft guns. Battle practice is planned for the night of July 4.

Charleston Woman Dies in Auto Wreck

Charleston, W. Va., June 24 (Spl.).—Mrs. Janet Munchback, 37, a dressmaker, of Charleston, formerly of Boston, was killed last night when the auto in which she was riding crashed into a telephone pole in Ruffner Hollow near here.

The driver, Charles Lucas, 30, of Mill Creek, was injured seriously and is in a hospital. State police are investigating. The body of Mrs. Munchback will be taken to Boston.

Handley School Band Will Attend Convention

Winchester, Va., June 24 (Spl.).—The Handley High School Band, of Winchester, will represent the Virginia organization of Future Farmers of America at the National convention in Kansas City in October.

Selection of local musicians for the trip was made at the recent State meeting of F. F. A. at Blacksburg. Following the meeting of the National F. F. A at Kansas City, the Handley Band will proceed to Chicago, where they will be entertained at the Century of Progress Exposition

Matrons Body to Meet.

The Past Matrons Association of Adah Chapter, No. and Patrons 25, O. E. S., Mount Rainier, meets at the home of Mrs. Frank B. Smith, 3721 Thirty-first street, Mount Rainier, at 8 o'clock tonight.

No End of Books

By

Theodore Hall

Norway Old Style.

Possibly Knut Hamsun, at 74, is bidding us farewell with "The Road Leads On" (Coward-McCann, $3). A strong internal hint is the general binding up of threads from earlier novels. But (may time spare him!) I see no reason why he should stop.

THEO. HALL

Twenty years ago, after writing "Sult" and "Pan" and "Victoria" and "Under Hostsjaernen" and "The Last Joy," as well as a dozen other novels, he seemed to come to the end of a string. The close of the last-named amounted to a personal good-by. But, with a surprising flare-up of creative energy, he dropped his poetic, subjective manner and began a new series in the style we know best as his. It was then he wrote "Children of the New Age," an objective study of marriage among the land-owning class, followed by "Segelfoss Township" (1915) and by "The Growth of the Soil" (1917)—his first success among English readers.

For most readers, the truth is, Hamsun will seem far less written out now than he apepared in 1914. In the present book the very tone of the writing, its calm surety, its untroubled joy in simple things, makes clear the "life-goes-on" theme of the novel. There is no hardening of heart tissue, or no softening of mental. No end is yet apparent to the imaginative abundance of this old master, this Titian among writers.

* * * *

In "The Road Leads On," we are back in Segelfoss. Leading citizen is Gordon Tidemand, son of that Theodore paa Bua who rose to fortune in "Segelfoss Township." Gordon, still a young man, has married Juliet Koff, who appeared in "Vagabonds," lives in the white-pillared manor house his father had bought from a decayed aristocrat pictured in "Children of the Age." Decorous, negative, prudent, he runs the family store, becomes an English consul, makes money on herring and salmon, builds a country house and upholds his wealth-born dignity.

But the chief character is August, a bragging, all-capable and delightful old fellow, who reappears on the Hamsun canvas after wandering the seven seas. Altmulig he is called—jack-of-all-trades. As Gordon's right-hand man, as the factotum of the town, he has a hand in everything from building a road to hushing a scandal. When he comes into money, he buys a bowler and a red shirt, struts about, begins to buy up sheep and talk like a capitalist. His spectacular death is the close of the book, its one rather artificial note.

Around these two the characters are crowded—Gordon's mother, still fresh, laughing, avid of life; the chatty, whimsical druggist; the visiting Englishman who tries to win Gordon's sister by English indifference; Aase, the Lapp woman, who curses a house by spitting on the doorstep; the doctor who "married beneath him" and is not good enough for his wife; the road-making gang; the postmaster who has talents galore, and his wife, who flirts mildly and commits suicide, and dozens more. If they are drawn simply and lovingly, remarkably free from those quirks we call psychological states, they nevertheless appear undubitably in the round. We do not know everything that goes on in their heads, but we would recognize them if they passed in the street. Recognize them and be glad of the meeting. They are that real.

* * * *

A little too much is made in the blurb I feel of Hamsun's having brought his most beloved characters, and the Town of Segelfoss, down into modern times. Superficially, one could call the town modern. At least, there are telephones, and Gordon drives a car. But it is a society, at heart, very far from us.

The little troubles of the road gang are personalized, are made the fruits of character. No labor trouble, as we know the term, comes on the scene. The actors in the drama have their trials and tribulations, but these are solved in comfortably common-sensical ways. What could be more old-fashioned than the doctor's wife beginning to love him again because she has a new baby? Hamsun needs no glint of chromium-plated psychology to adorn his tale.

And when, in one of his very rare "author's asides," he berates the unproductivity of his "modern" men, Gordon and August, he tilts at nothingness. For these men are not barren, are not wasted in their joyous construction of mountain road or new bank building—the small concerns of their daily work are an integral and decidedly human part of them. Hamsun is too alive himself to make any of his people "dead."

A curious example of this is the fact that he pays scant attention to young love. His lovers are graybeards and grandmothers. Gordon's mother, a grandmother several times over, continues the affair of her youth with Alexander, the Gypsy, and August sighs for a young country girl through his grizzled mustache.

* * * *

"The Road Leads On" is a quiet book, with no great crises, no great excitements, written with transparent simplicity and mature skill. You are not enticed by a fanfare of trumpets to read it. But if you sit down to its long length (536 pages), you will find of human beings and humor and joy in life what that fine and ancient phrase called "God's plenty."

The Once Over

By

H. I. Phillips

Congressman's Return.

Wife—Well, Pinckney, you sure did have a busy time down there in Washington and it made me proud of you voting on all those bills. You sure had to be right smart, Pinckney.

Congressman—It was quite a job understanding everything.

Wife—What was that corporate bankruptcy act you voted for?

Congressman—It was, well, it was a corporate bankruptcy act having to do with corporate bankruptcy. I didn't get a chance to study that as much as I wanted to. What are we having for dinner tonight?

Wife—Roast beef. I heard a lot of talk about the stock exchange bill. Tell me what that was.

Congressman—It was a bill to reguate the stock exchange. It was pretty involved and I didn't manage to read it in detail, but I'm having a copy sent home.

Wife—What was that thing they called the communications act?

Congressman—I think I smell the roast burning.

* * * *

Wife—And that Bankhead cotton bill, what did that do?

Congressman—It was the Bankhead banking bill, wasn't it? Or the Cottonhead Kerr bill or something? I can't remember everything, honey.

Wife—But what was it about?

Congressman—It was about banking or farming or something. I'll go through my papers after dinner and see. Are we having soup?

Wife—Yes. Tomato. Say, what does that law nationalizing silver mean?

Congressman—It just nationalizes silver. All the silver was unnationalized and so we—er, well we nationalized it. I'm sure something is burning.

Wife—What was that Jones-Costigan act you voted for?

Congressman—The Jones who act?

Wife—Jones-Costigan.

Congressman—Oh, that was a little act to lend more money to farmers or banks or something. Get me my pipe, will ya?

Wife—And, darling, I'm crazy to get all the details on the new housing act.

Congressman—You mean the Wagner housing and tobacco bill extending credit to railroads, don't you?

Wife—I don't think so. This was just a bill to lend money so people could fix their houses. You voted for it, the papers said.

Congressman—It was some kind of a bill limiting the gold content of American homes and giving plumbers and carpenters a more abundant life or something of that sort. Bills were passed so fast down there that I just couldn't keep track of everything.

Wife—Goodness, Pinckney! Did you actually vote on bills you didn't understand?

Congressmann—Vote on things I didn't understand? Hell, Emma, I voted on things nobody'll ever understand! And now that you understand me, fetch that roast beef!

* * * *

Wasted Opportunity.

"He is a man of today. He flies through the air."—From the address of Prof. William Lyon Phelps in presenting President Roosevelt to receive an honorary degree at Yale. Right there was the spot for some undergraduate tenor to have jumped up and started:

He sails through the air with
the greatest of ease—
That daring young man on the
flying trapeze.

* * * *

Possibly in its honoring of the President, Yale was a little influenced by the interpretation of "recovery" as something to do with fumbled footballs in the bowl.

* * * *

It's a New Deal all right when you can get a Harvard Roosevelt to sing Boola Boola.

* * * *

Stark Tragedy.

They ran away impulsively,
"Young Pair Elope," the papers
said;
And readers sighed romantically,
And envied as they read.

Their happiness was not in doubt,
Their future bright and sunny;
They wed for love—but he found
out—
Alas, she had no money!

ROBERT MARKO.

(Copyright, 1934, Associated Newspapers.)

Mother Takes Own Children; Is Jailed

Harrisburg Woman Takes 3 From Orphanage.

Chambersburg, Pa., June 24 (Spl.).—Mrs. Mary E. Smith, 37, of Harrisburg, who removed her three children from the Pennsylvania Soldiers' Orphans School, Scotland, Pa., without authority, pleaded guilty yesterday in Franklin County courts and was sentenced by Judge Watson R. Davison to serve 30 days in the county jail.

Mrs. Smith testified that she took the children, ranging in age from 9 to 15 years, because she thought she was entitled to them.

Col. C. Blaine Smathers, school superintendent, said he had explained to Mrs. Smith that the children, having been committed by the juvenile court of Allegheny County, could not be removed without a court order. The children have been returned to the school.

Vacation Bible School Opens Sessions Today

A Daily Vacation Bible School will be opened today at the Mount Rainier Christian Church. Classes for junior pupils, 9 to 11 years, and intermediates, 12 to 14 years, will be held until July 29 from 9 to 11:30 a. m. daily. Primary classes will operate from July 11 to July 29. The Rev. Fred Miller is pastor.

The National Gallery

LIEUT. COL. GEORGE A. LYNCH, the forgotten man of the National Recovery Administration. NRA's press managers blew hard their trumpets last April when this infantryman was pulled into the recovery nest by his West Point classmate, Gen. Johnson. "The ablest thinker in the Army," said Johnson. Broad-shouldered, sartorially thoughtful, the antithesis of Gen. Johnson, the colonel is well known in Army circles. Born in Blairstown, Iowa, March 12, 1880, he was graduated from the Military Academy in June, 1903; commissioned and assigned to the Seventeenth Infantry, then at Jolo, Philippine Islands. He taught modern languages at the academy after leaving the islands, and completed a tour with the District National Guard in 1914. Chief of Staff of the Eightieth Division in France in 1918. D. S. M. for revising drill regulations.

Such a large proportion of those who have been pictured by Mr. Robles have asked for the originals that The Washington Post is saving all these drawings to honor the requests of any future members of "The National Gallery."

Few Officers Can Rule an Army Only When Privates Obey

By Robert Quillen

When Tolstoy began to preach the doctrine of passive resistance, the world laughed and called him a lunatic.

"The way to handle a bully," said practical men, "is to sock him on the jaw. And the way to handle any number of people is to put the screws on till they give up and agree to behave."

But now at last mankind is learning that physical force is helpless without the support of moral force. Germany depended on physical force alone and went down in ruin.

A greater physical force crushed Germany, but the cost to the victors was infinitely greater than the gain.

After the war, when the defeated Germans refused to fulfill the terms of peace, France invaded German territory to enforce obedience.

But again the cost was greater than the gain; and when Germany later refused to continue the payment of reparations, there was no talk of "making" her do it.

Force can break the spirit and bend the will of one man, but no force can compel a race of people to do anything against their will.

The whole framework of civilization depends on the willingness of men to do the thing that is right.

That willingness, long taken for granted by civilized races, is the foundation on which all credits and contracts and treaties are based.

When men and nations no longer are willing to abide by the accepted rules of honor, there is no physical force to save the world from chaos.

Japan violates treaties to gain new territory, and the world learns that treaties can no longer be enforced.

Europe refuses to pay her debts and the world learns that no bond is worth more than a nation's word.

Creditors can not foreclose and take a nation, a state or a city. The lender has no security anywhere if men are no longer bound by honor.

It is moral force that makes life and property safe. Destroy that and nothing remains except the dog-eat-dog rule of the jungle.

(Copyright, 1934, Publishers Syndicate.)

Plan for State Bar Opposed

Franklin County Law Body Joins in Move Against Pennsylvania Unit.

Chambersburg, Pa., June 24 (Spl.).—Joining bar associations of neighboring counties against the Philadelphia Bar Association's plan for a State-wide bar, the Franklin County Bar Association yesterday adopted a resolution pledging its support and the votes of its delegates to oppose the plan at the Pennsylvania Bar Association convention.

The Philadelphia association, it was explained by Vice President Edmund C. Wingerd, of the county association, will present a resolution to the State association at the Wernersville convention this week, petitioning the Pennsylvania Supreme Court to admit to practice in all courts of Pennsylvania those attorneys admitted to practice before the supreme court.

Judge Watson R. Davison, of the Franklin County courts, asserted that the proposed rule would deprive local courts and bar associations of the privilege of deciding what caliber of attorneys shall practice within their jurisdictions.

Edmund C. Wingerd and D. Edward Long were appointed delegates to the State convention. Edwin D. Strite and District Attorney J. Glenn Benedict were named alternates.

3 Jail Breakers Get 6 Years for Attack

Staunton, Va., June 24 (AP).—James Johnson, Roy Blair and James Carter, all colored, were sentenced to six years each in the State Penitentiary here yesterday for an attack on Jailer J. F. L. Long, in a jail break June 4.

Previously each had been sentenced to twelve months for escaping from the Augusta County Jail.

Tanner Funeral Held.

Lynchburg, Va., June 24 (Spl.).—Funeral services for Mrs. Mary J. Tanner, 83, were held here yesterday. She died Friday. A brother, Benn Tanner, survives.

Virginia Battlefield Road Work to Start

Fredericksburg, Va., June 24 (Spl.).—Two contracting firms have been notified to begin work within the next ten days on road projects in the Fredericksburg and Spotsylvania Battlefield Memorial Park.

The firms notified are Cobb & Homewood, of Chapel Hill, N. C., who were awarded the construction and paving of 7.4 miles in the Chancellor section, and C. P. Clay, of Richmond, who was awarded 4.6 miles of construction and grading in the Spotsylvania section, near Bloody Angle.

Guy M. Harbert, resident engineer for the Bureau of Roads, will have charge of the construction work, which will employ approximately 180 men to be selected through the local reemployment office.

Danville Church Marks Centennial at Services

Danville, Va., June 24 (Spl.).—Interest in the First Baptist Church centennial was manifested here today by large congregations at both services.

Rev. J. Emerson Hicks, the only living former pastor, preached the centennial sermon at the morning service and Dr. Joseph Dunglinson, pastor of the First Presbyterian Church, preached at night.

Winchester Planning Masonic Observance

Winchester, Va., June 24 (Spl.).—Masonic Reconsecration Day, which has been ordered throughout Virginia by Dr. William Moseley Brown, grand master, will be observed here by Hiram Lodge, No. 21, A. F. and A. M. Frank H. Dorsey, H. M. Seabright, jr., and M. V. B. Snoke comprise an arrangement committee. Harry L. McCann, worshipful master, will preside.

Farmer Found Dead.

Waynesboro, Pa., June 24 (Spl.).—Samuel M. Mentzer, 66, was found dead in the yard of his home yesterday. Death was due to a heart attack. He was a widely known farmer in this section and was born in the Broadfording, Md., section.

Wm. Lyon Phelps

Daily Talk About Books and Authors

Richard Mansfield.

Although Edwin Booth is undoubtedly the most famous actor in America's history, I think in sheer intellectual power the first place belongs to Richard Mansfield. I saw Booth in "Hamlet," "Merchant of Venice," "Othello" (when he played Iago and also when he played the title role), "Macbeth," "Julius Caesar," "Richelieu," "Ruy Blas," "Don Caesar de Bazan"—and I have always regretted that I never had the opportunity to see him in "King Lear" and in "The Fool's Revenge." His Shylock was by far the most impressive.

Richard Mansfield was born in Berlin, Germany, while his mother was on an opera tour, May 24, 1854. His father was an English business man, who knew a good deal about music; his mother was a famous singer.

In his youth Richard sang in London in Gilbert and Sullivan's operas; and in 1882 he made his first regular appearance on the American stage; in 1886 he made a tremendous success as Prince Karl.

I first saw Mansfield at Boston in 1891 in Clyde Fitch's play, "Beau Brummell," and I shall remember the occasion as long as I live. In 1894 he appeared in Bernard Shaw's "Arms and the Man," the first play by Shaw ever to reach the American theater. In 1898 I saw him as "Cyrano de Bergerac;" the first night of this play in France was in December, 1897. Mr. Mansfield was physically unfitted for the part, but his acting was magnificent.

In Shakespearean roles I saw Mansfield as Shylock, as Brutus, as King Henry V and as Richard III. It was early in his American career that he produced "Richard III," and I saw him in that part in New York in 1889. Although I admired him in everything he undertook, I think the most tremendous impression he made on me was the villain Richard III—it is as vivid in my memory as if I were in the theater at this moment. The effect was overwhelming.

Richard Mansfield was never satisfied. He could have taken life easily by appearing in one or two favorite roles, and have amassed an immense fortune. But he was always putting on new and difficult dramas, and would appear in four or five roles weekly. His exhausting work as manager and producer, in addition to acting the leading roles, probably hastened his death, for he died August 30, 1907, at the age of 53. As I think of it, it seems incredible that he can have died so long ago as nearly 30 years; there is no actor whose presence is to me more real. It is as if I had heard him last week.

He was married in 1892 to his leading lady, Beatrice Cameron, and the marriage was ideally successful. They perfectly understood each other, and were devoted.

Mr. Mansfield had an eccentric temperament, but his exactions placed on professional associates were always with the sole purpose of improving the production.

When he produced Shaw's play, "The Devil's Disciple," he made a change in one of the parts. Shaw wrote that this would lessen the heart interest. Mansfield replied, "Heart interest be damned." Shaw cabled, "The same to you."

I regard the early death of Richard Mansfield as the greatest loss the modern theater has ever sustained. It was my privilege to known him well, and the more intimately I knew him the higher was my respect for his mind and character.

(Copyright, 1934.)

Tomorrow—Milton.

Potato Men Sign Petition to Ritchie

Maryland Farmers Plead Byrd Plan Support.

Pocomoke City, Md., June 24 (Spl.).—Forty one potato growers from Worcester and Somerset Counties met here last night to fight for their farms.

A petition to Gov. Ritchie was signed asking his cooperation in raising the price of potatoes from below cost of production to a price sufficient to pay money borrowed and to feed them this winter.

The petition was as follows:

"We earnestly urge you to join with the Governors of North Carolina and Virginia in the conference called by Senator Harry F. Byrd for Monday. We hope some way may be found to aid the potato growing industry of this State which is sorely pressed because of present low prices. We will appreciate your consideration of the plan which we are advised will be presented by Senator Byrd to alleviate the existing situation."

West Virginian at 90 Plows Corn to Celebrate

Franklin, W. Va., June 24 (Spl.).—John D. Keister, of Brandywine, celebrated his ninetieth birthday recently by plowing corn on his farm.

Mr. Keister's wife is 87. They have the distinction of being the oldest married couple in the county. They were married in 1866, 68 years ago.

Accident Victim Buried.

Danville, Va., June 24 (Spl.).—Overbey Boaze, formerly of this city, victim of an auto accident in Washington Wednesday, was buried at Whitmell yesterday, the services being conducted by the Rev. W. R. Dodd. He leaves a widow and four children.

Hawaii Plans Big Welcome To President

Natives By Hundreds Will Paddle Out to Meet His Ship.

Island Lore is Searched To Make Welcome Memorable.

Much has been said and done about the various preparations for the departure of President Roosevelt for his cruise on the U. S. S. Houston through the Panama Canal and across the Pacific, and while this part of the country is making up its mind to be "President-less" for a few months, a group of happy, palm-dotted islands in the middle of the ocean are busily planning a fitting welcome for the Chief Executive on his first visit to Hawaii.

A fleet of Hawaiian outrigger canoes manned by Hawaiian paddlers, which has known no equal in the history of the islands since primitive days, an escort of trim little yachts and picturesque sampans and possibly Naval vessels, and a harbor whose docked ships will be alive with bright flags and pennants are all a part of the plan for the off-shore welcome.

Not content to wait until the Houston docks to bid a cheery "Aloha," hundreds of bronzed Hawaiians will paddle out to sea. When the cruiser rounds Diamond Head, the grand old volcano which guards the harbor of Honolulu, the bright cobalt blue sea will be simply filled with these small craft bearing messengers, as in days of yore the great-great-grand fathers of the paddlers were wont to put to sea to welcome the chieftains of their day.

The Houston will steam slowly into the harbor to the plaintive strains of "Aloha Oe" and the ever surring "Song of the Islands," for all available musical talent has been secured and will be located in groups on small crafts stationed along the way, from the extinct volcano, past the world famous Waikiki, past the vivid pink and blue Royal Hawaiian Hotel, up to Pier 2, near Fort Armstrong. As the cruiser advances towards the pier, where it will be berthed during the presidential visit, all of the ships already docked will "dress ship," as the Presidential salute is fired by the Coast Artillery battery at the near-by Army post.

It will be a sight that will linger long in the memory. The deep green mountains in the distance, the five valleys reaching from the beach to the highlands like fingers, the surprisingly large and well-built-up city, spreading out looking for all the world like a doll world of gay-colored buildings. Near the center of the edifices along the water front there is the stately Aloha Tower, whose noonday chimes have sped in many a ship on its journey.

The docks themselves will be thronged with people of all nationalities, in the picturesque garb of their lands, loaded with fragrant flower leis and wreathed in sunny smiles, anxious to get the first glimpse of their President, even though from a great distance.

At Pier 2, military, naval and official groups will extend the first formal greeting of Honolulu to the Chief Executive. Students of Island lore are conducting research so as to have the costuming and characteristics of the event authentic in every detail, and are exerting every effort to make the affair one that will be the greatest in Hawaiian history.

Visitors Flock To Annapolis Roads Club

Capital Society Members Enjoy Sun and Sea at Popular Resort.

The Annapolis Roads Club was the scene of much gaiety and "partying" yesterday. The wide beach for a mile was dotted with people from Washington and near-by places. Here and there a large, gay umbrella protected those who would picnic without too much sunshine. On the spacious veranda there were many people clad in all sorts of beach togs, gathered in merry groups, chatting and partaking of cooling refreshments.

Among those who were glimpsed enjoying the sun and the sea were the Counselor of the Czechoslovakian Legation, Dr. Josef Nemecek; former Representative and Mrs. John P. Hill, Mlle. Nella Veverka, daughter of the Minister of Czechoslovakia, and Mme. Veverka; Miss Florence Harris, Miss Betty West, Capt. Eugene Gimple, Prof. George Bingley, of St. John's College; Mrs. Charles Mack, Miss Phyllis Crowley, Mrs. Peter Grogan, Miss Mary Grogan, Miss Verona Horn, and Mr. Henry Gibbons.

Miss Eleanor B. Barton Is Wed to Russell Oakes

A wedding of much interest in Hagerstown was solemnized Saturday when Miss Eleanor Byrd Barton, daughter of Mr. and Mrs. Robert H. Barton, Hagerstown, and Mr. Russell Oakes, of Baltimore, son of Mr. and Mrs. Edward H. Oakes, of Philadelphia, were married by the Rev. William S. Hess. The ceremony was performed at the home of the bride. Mr. Cornelius P. MacFadden, of Pittsburgh, was best man.

Among the guests was the bride's aunt, Mrs. Edward Ferney Hough, of Washington.

Visitors in Capital From Iowa Home

Hessler-Henderson, Inc.

Mrs. J. O. E. Johnson, and her daughter, Miss Mary Johnson, who have been visiting the former's brother, Mr. Larry Haugen, at the Mayflower. Miss Johnson has been attending Mount Holyoke College, Mass., and, with her mother, has returned to their home in Northwood, Iowa. Mr. Haugen and Mrs. Johnson are the son and daughter of the late Representative Gilbert N. Haugen.

OFFICIAL *and* RESIDENT

Society Notes

The Minister of Guatemala and Senora de Recinos will leave Washington the first of the week for Blue Ridge Summit, where they have taken a cottage for the summer months.

The Minister of Bolivia and Mme. de Finot are expected to return to the Capital today, after spending the week-end at Atlantic City.

The Minister of Siam and Princess Damras will leave today for Gloucester, Mass., where the summer legation will be established. The third secretary of the legation, Mr. Snga Nilkamhaeng, went to Gloucester last week to make ready for the arrival of the minister and the other members of the staff.

The Minister of the Netherlands, Mr. Jonkheer H. M. van Haersma de With, will return to the Capital today from New York, where he went to bid bon voyage to Mme. van Haersma de With, who sailed on Saturday to spend the summer in Holland.

Former Gov. John Garland Pollard of Virginia and Mrs. Pollard are returning today to their apartment at the Mayflower from a week-end trip to Richmond, Va. They were guests of Mr. and Mrs. John Stewart Bryan at Laburnum. On Saturday, Gov. Pollard attended the first meeting of the board of directors of the Virginia Museum of Fine Arts that followed a dinner given by Mr. Bryan for the members of the board.

The Charge d'Affaires of Nicaragua, Senor Dr. Don Henri de Bayle, will be joined the first of the week by Senora de Bayle, who accompanied Senora de Sacasa, wife of the President of Nicaragua, to Chicago.

Senator Capper Leaves This Week.

Senator Arthur Capper will leave Washington the end of the week for his home in Topeka, Kans., where he will remain for the early part of the summer.

Senator and Mrs. Ellison D. Smith have left for their home in Lynchburg, S. C., where they will remain for a short time before going to Myrtle Beach on the South Carolina coast to spend the remainder of the summer.

The First Secretary of the Canadian Legation, Mr. Merchant Mahoney, is expected to return to the Capital the end of the week from Canada, where he went with his two children last week. Later in the summer he will again go to Canada.

The Commandant of the Army War College and Mrs. George S. Simonds entertained at a delightfully informal garden party last evening at their quarters at the College, in honor of the members of the graduating class of the Army School and their families. During the evening music was furnished by the Army Band.

Mr. and Mrs. D. C. Stutler have announced the engagement of their daughter, Eleanor, to Mr. George Chandler Vaughan, son of Mrs. Daniel Vaughan. The wedding will take place the last week in June.

Mrs. Barkalow Breckenridge of Sweet Briar, Va., who came here from Denver, Colorado, over the week-end is stopping at the Wardman Park Hotel. Mrs. Breckenridge will return to her home sometime today.

Lieut. Com. Charles P. Archambeault, U. S. Navy, and Mrs. Archambeault, have leased the charming home of Mrs. Eleanor F. Gibson, on North View terrace, Rosemont, Alexandria, Va.

Graupner Family Visits in Capital.

Mr. and Mrs. W. R. Graupner, of Harrisburg, Pa., with their young daughter, are occupying a suite at the Wardman Park Hotel during their short vacation spent in this city.

The new director of the Bureau of Foreign and Domestic Commerce, Mr. Claudius T. Murchison, and Mrs. Murchison have leased from Mr. Dexter Keezer, his home at 1117 Prince street, in Alexandria, Va.

Mr. and Mrs. H. S. Stone, of New York City, are visitors to Washington for a few days. They are occupying a suite at the Wardman Park Hotel.

Dean and Mrs. Henry Grattan Doyle have taken a cottage for the summer at Brewster, Mass. Mrs. Doyle left on Saturday for Brewster. She was accompanied by her children, Henry, Marion and Robert. Dean Doyle will go to Brewster about the middle of August.

Mr. and Mrs. Raymond G. Carroll have returned to Washington, following a six-year sojourn in Paris, and are guests at the Mayflower, where they occupied an apartment before Mr. Carroll's assignment in France as correspondent of the Curtis-Martin newspapers. They are going to be in the Capital for an indefinite period.

Mrs. William H. Reid, of New Canaan, Conn., accompanied by Miss Florence Lockwood, of New York City, arrived here a day or two ago to spend a short time. They are guests at the Wardman Park Hotel.

Returned for Vacation From Studies

Underwood & Underwood.

MISS JESSIE LOCKWOOD,
attractive young daughter of Mr. and Mrs. C. L. Lockwood, who has come to Washington to join her parents at the Shoreham after completing the year at Wildcliff, Swarthmore, Pa.

Dinner to Honor Attorney General

Federal Bar Plans Party at Shoreham Hotel.

Attorney General Homer S. Cummings and Mrs. Cummings will be guests of honor of the Federal Bar Association at a reception and dinner at the Shoreham Hotel today at 7:30 p. m.

Mr. Justin Miller, dean of the law school of Duke University, and Mr. Seth W. Richardson, former Assistant Attorney General of the United States, will speak regarding accomplishments of the Attorney General in respect to legislation passed during the recent session of Congress for the suppression of crime and for improvement of court procedure.

Law officers of the several departments, independent establishments and administrations of the Government will attend the dinner.

Next Colombia President Here On Brief Visit

Dr. Alfonzo Lopez to Pay Respects to Roosevelt at White House.

Dr. Alfonso Lopez, president-elect of Colombia, arrived in Washington yesterday at 2 p. m., by special train from Miami, Fla. He arrived in Miami last Friday, having flown from Bogata by way of Jamaica, accompanied by his wife and daughter and military aids. While in Miami, he tendered thanks of his country to Mayor Sewell for having dedicated one of the city parks to Colombia.

Dr. Lopez will remain in Washington for three days. While here, he will pay his respects to President Roosevelt at the White House. On Wednesday afternoon the Colombian party will leave for New York, where they will be met by a representative of the Mayor and a committee from the various Latin-American societies. On Thursday evening a dinner will be given at the Waldorf-Astoria in honor of Dr. Lopez by the Pan-American Society and the Colombian-American Chamber of Commerce. Mr. James S. Carson, chairman of the council on Latin-American Relations, heads the dinner committee. Three hundred guests are expected.

On Friday evening, the Colombian colony of New York will entertain Dr. Lopez at dinner at the Plaza Hotel.

Dr. Lopez will leave New York on Saturday for Mexico City, where he will be the guest of President Rodriguez for a week. The Mexican capital has planned elaborate entertainments in his honor. The President-elect is accompanied by Gen. Antonio Izquierdo and Naval Attache Roberto Roberto Ancizar. The remainder of the party, including Senora Lopez and daughter, Maria, and Oscar Duplan, Mexican Minister in Bogata, will go directly to Mexico from Miami.

All arrangements for Dr. Lopez's stay in New York have been in the hands of his brother, D. Miguel Lopez Pumerajo, who is in business there at the head of the National Federation of Coffee Growers of Colombia. Both Dr. Lopez and his brother, were educated in England and are accomplished English scholars.

Charlottesville Girl Becomes a Bride

Miss Margaret Lee Married to Mr. Daniel L. Clore.

The marriage of Miss Margaret Lee, of Charlottesville, Va., to Mr. Daniel Lewis Clore, of Madison, took place at 5 o'clock Saturday afternoon at the home of the bride's mother, Mrs. Mamie G. Lee, in Charlottesville.

Only members of the two families attended the ceremony, performed by candlelight before an improvised altar of ferns, palms and pink spirea. The bride's brother, the Rev. R. M. Graham, officiated. The wedding march was played by Mr. Sidney Willoughby.

The bride wore a blue silk suit, with blue and white accessories. Her corsage was of talisman roses. Her sister, Miss Elizabeth Lee, was maid of honor, and wore a powder blue and white suit. Her corsage was of white carnations.

Mr. Thomas Gibbs, of Pratts, Va., was best man. The bride was given in marriage by her uncle, Mr. Marshall Peyton Bradley.

After a wedding supper the couple left for a trip to Niagara Falls. They will live in Madison, where the bridegroom is in business.

Wedding of Berryville Girl June 19 Revealed

Mr. and Mrs. David Lawrence Ramsburg, of Berryville, Va., have announced the marriage of their daughter, Miss Elizabeth Alberta Ramsburg, to Mr. Harry Sylvester Heskett, of Rippon, W. Va., June 19, in Highlands Baptist Church, Washington, with the pastor, the Rev. Newton M. Simmonds, officiating.

Mr. and Mrs. Heskett left on a northern wedding trip. Mrs. Heskett, a graduate of Harrisonburg State Teachers College, has been a member of the faculty of Arlington County schools for four years.

Miss Indel R. Little to Be Luncheon Hostess

Miss Indel Robert Little, daughter of Mr. and Mrs. Joseph R. Little, whose wedding to Lieut. Paul Wyatt Caraway, son of Senator Hattie Caraway, will take place Saturday, will be hostess at a luncheon Wednesday at the Columbia Country Club. This evening Miss Little and Lieut. Caraway will be the guests of honor at the buffet supper to be given by Mrs. Graham Norris Lowdon.

Mr. Robert Richardson, son of Col. and Mrs. Robert C. Richardson, of Washington, has gone to West Point to be the guest of Capt. and Mrs. Patrick H. Timothy.

Mr. and Mrs. C. W. Bergquist, of Chicago, have come to Washington to spend the next several months. They have leased an apartment at the Wardman Park Hotel.

New members of Sigma Nu Chi Sorority will be entertained by the three Washington chapters of the organization at a dance tonight at Montgomery Country Club, Silver Spring, Md. It will be the sorority's final dance of the season. Miss Mildred A. Johnson is in charge of arrangements.

Mr. and Mrs. Henry C. Woodyard, of Spencer, W. Va., are at Wardman Park Hotel for a few days while visiting here.

Kennedys, of Honolulu, Are Guests in Capital

Representative and Mrs. Sam McReynolds have as their guests Mr. and Mrs. Stanley C. Kennedy, of Honolulu, and their son, Mr. Stanley Kennedy.

Representative McReynolds will leave Washington about July 10 for his home in Tennessee, where he will be joined by Mrs. McReynolds and their daughter, Miss Margaret McReynolds, about the middle of next month.

Harriet Lee Bride of West Point Graduate

Marriage of Atlanta Girl to Lieut. Heintz Is Solemnized.

A military wedding took place in All Saints Church, Atlanta, Saturday evening when Miss Harriet Anne Lee, daughter of Mr. and Mrs. Edward W. Lee, of Atlanta, was married to Lieut. Leo I. Heintz, son of Mrs. Leo I. Heintz and the late Leo I. Heintz, of Melrose Park, Pa.

The bride, who was given in marriage by her father, was stunning in a gown of white satin with an old lace yolk, and long tulle veil. She carried a bridal bouquet of lilies of the valley.

Miss Betty Lee, sister of the bride and maid of honor, wore white organdie, and carried a large bouquet of garden flowers.

The bridesmaids wore gowns of yellow mousseline de soie with accessories of sea foam green. They carried bouqets of snapdragons. The bridesmaids were Miss Betty Schroeder, Miss Mimi Fleming and Miss Suzanne Momminger, all of Atlanta.

Mr. Robert Heintz, brother of the bridegroom was best man. The ushers were, Lieut. Robert B. Neely, Lieut. Ernest M. Clarke, Lieut Shelby F. Williams and Lieut Joseph B. Crawford, all of Fort Benning, Ga., and Lieut. F. Clay Bridgewater and Lieut. Bogardus S. Cairns, of Fort Oglethorpe, Ga.

After a short wedding trip the couple will arrive in Fort George G. Meade, where Lieut. Heintz is on duty with the Thirty-fourth United States Infantry. Lieut. Heintz was graduated from West Point in 1933.

Amy York Wed At Charlottesville

Charlottesville, Va., June 24.—A social event of wide interest in Virginia and West Virginia was the marriage last evening of Miss Ruth Amy York, of this county, and Charles Edwin Hamilton, jr., of Charleston, W. Va. The ceremony was performed at 7:30 o'clock at Windsor, beautiful country home of the bride's parents, Mr. and Mrs. Raymond B. York, located on Ivy road, 5 miles west of the University of Virginia. The officiating clergyman was the Rev. William H. Laird, rector of St. Paul's Episcopal Church at the University of Virginia.

Miss Mary Lou Hamilton, of Charleston, W. Va., sister of the bridegroom, was maid of honor. She wore a dress of eggshell net, and her flowers were African daisies. The best man was E. Dana Smith, of Charleston, W. Va.

Following the ceremony a reception was tendered the bridal party at the Farmington Country Club. Dancing followed the supper. Mr. and Mrs. Hamilton left later by motor for a brief Eastern trip. Upon their return they will go direct to Charleston, where they will make their home.

Elizabeth Peele Is Honored Guest

Wedding to A. L. Boothe Set for June 30.

Miss Elizabeth Ravenel Peele, daughter of Mr. and Mrs. Stanton Canfield Peele, whose wedding to Mr. Armistead Lloyd Boothe, of Alexandria, Va., will take place June 30, was the guest in whose honor her uncle and aunt, Mr. and Mrs. Henry Ravenel entertained at a tea Saturday afternoon.

Yesterday afternoon the bride-elect was the honor guest at the tea given by Miss Katherine Hall, Daughter of Mrs. Carter Hall. Miss Mary White will be hostess at a cocktail party Thursday afternoon for Miss Peele. That evening Miss Elizabeth Breckenridge will entertain at dinner in honor of the bride and bridegroom-elect. Mrs. George Dunlop will be hostess at a cocktail party Wednesday afternoon for the young couple.

Minister Alfaro Named Chairman of Instituto

At a meeting of the executive committee of the Washington section, Instituto de las Espanas, the Minister of Panama, Senor Dr. Ricardo J. Alfaro, was elected by acclaim as dirctor and chairman of the committee, succeeding the former Minister of Ecuador, Senor Dr. Don Gonzalo Zaldumbide. The other members of the executive committee are: assistant directors, Senora Concha Romero James and the Rev. Dr. David Rubio; secretary, Senorita Ana Maria Sherwell, and treasurer, Senor Don Tomaso Alberto Mateos. Press relations are in charge of Arthur Stanley Riggs, president of the council.

Mrs. Nichols, Daughter Are Guests of Carters

Mrs. William R. Nichols, of Fort Leavenworth, Kans., and her daughter, Miss Preot Nichols, are the guests of Col. and Mrs. Clifton C. Carter at the United States Military Academy. Lieut. Marshall S. Carter, has come to the mainland from Hawaii, where he was on duty and is with his parents. The wedding of Miss Nichols and Lieut. Carter will take place in the picturesque chapel at West Point on July 14.

Opera Group Plans Festival At Monument

Tabloid Version of "The Bohemian Girl" Will Be Performed.

Out-of-door entertainment this week will include another summer festival at the Sylvan Theater Wednesday at 8:15 p. m., when a tabloid version of Balfe's famous opera, "The Bohemian Girl," will be sung by the popular members of the Estelle Wentworth Opera Group under the auspices of the Summer Festival Committee of Washington, which for a number of years has been providing weekly outdoor events on the sylvan stage at the foot of the Monument.

The first two festivals of the present season have drawn more visitors than ever before at this season of the year, and preparations are being made for a like crowd this week if good weather continues. In case of inclement weather on any festival day, it is the custom to present the program on the following evening, and chair privilege tickets are good for the postponed performance.

This week the committee of ushers and "program girls" will be members of the Players Club and of the Lisa Gardiner Dance Group, two of whom, Miss Mary Day and Miss Betty Yoder, will be seen in an alluring gypsy dance in the opera. Mrs. Charles M. Hunter 3d is in general charge of ushers this week, and is assisted by Miss Louise Wright, Miss Nancy Haas and Miss Alice Louise Hunter, of the Players Club, and Miss Leila Curley and Miss Barbara Worrell, of the Lisa Gardiner Dancers.

Diplomats to Join In Legion Program

"Embassy Night" Scheduled to Attract Officials.

Thursday evening members of Washington's Diplomatic Official and residential circles will occupy boxes at the gay and colorful "Embassy Night," which will be held in the Griffith Stadium by Victory Post, No. 4, American Legion.

An interesting program has been arranged by Capt. Doak Carter, including a baseball game between the American Legion team and the Washington National's second team and a competitive drill of the drum corps.

An impressive ceremony will be presentation of colors of the Allied countries in the World War to the American Legion by envoys of these countries.

ARNOLD GALLERIES
1306 G St. N.W.
Antique Jewelry, Silver, Sheffield Furniture, Mirrors, Brasses, Art Objects, and Wedding Gifts A Specialty.

Real Savings
—are obtained by having your rugs thoroughly cleaned regularly and stored during the summer months, as their longer life makes replacements so rare. Our methods are proven; our service is satisfying, and our rates are reasonably low.
CALL MR. PYLE
NA. 3257-3291-2036
Sanitary Carpet & Rug Cleaning Co., Inc.
100 Indiana Ave. N.W.

LUTZ & CO.
Established 1804
1325 G St. N.W.
Trunks, Bags and Leather Goods of the Better Grade
Trunk and Leather Goods Repairing
Phone NA. 0244

LINEN SUITS
and
SUMMER DRESSES
DRY CLEANSED
or
HAND LAUNDERED
We Revive Their Freshness, Color and Beauty.
LERCH'S
CLEANSERS and DYERS
BURKLIN MANAGEMENT
1712 Connecticut Avenue
DECATUR 4488

35 BRANCH OFFICES

HOSIERY REPAIRS
Highest Quality—Lowest Price
One-Thread Run—15c
Pulled Threads—10c inch
While You Wait Service
SOUTHERN STELOS CO.
613 12th St. N.W. Nat'l 8442.

No ODOR
No Shrinking
New Appearance
Smell any garment cleaned by our modern dry-cleaning process. It has no unpleasant "cleaning" odor. Try it on . . . it has not shrunk. Examine it . . . it looks like new.
You get all these advantages, and a prompt service, with our new dry-cleaning process.
TRICLENE
We Call and Deliver
FRAZEE-POTOMAC
LAUNDERERS-CLEANERS
MAIN OFFICE-18 & D Sts. N.W.
PHONE-NA-0335

Rug Cleaning
Your Rugs Need Careful Attention
My Olive Oil Shampoo
—restores their original colors. Keeps the moths away.
Cold Storage, Repairs
FREE INSURANCE
All work done by native workers under my direct supervision. Estimates without obligation. 20 years' experience.
Mark Keshishian
Formerly with Lansburgh & Bro.
1214 Conn. Ave.
Phone NAtional 5346

A Shade better
When Your du Pont TONTINE Window Shades Become Soiled—Call Us!
Our process of cleaning restores them to their original beauty without any harmful results. You'll be surprised at the nominal cost, too! Prompt service!
We Service Venetian Blinds
The SHADE Shop
Dist. 3324-3325
830-13TH St. N.W.
W. STOKES SAMMONS

LUNCHEON, TODAY,
In a Different World
Will give you a refreshing respite from the work and worry of the day. The LOWENKELLER Lowengarten is a cool paradise where the finest food obtainable is served at surprisingly reasonable prices. The LOWENKELLER serves only the freshest and best cuts of meats, vegetables just from the garden. LOWENKELLER cuisine is comparable with the finest continental cuisine.
A widely varied menu presents many delightful summer luncheon combinations. Drop in today.
As to wines and liquors, we can supply your favorite brand.
Löwenkeller
1118 Connecticut Avenue
Free Parking Service—Nolan's Garage, 1111 18th

Stay-at-Home Vacations in Nation's Capital Offer Joys Equal to Expensive Trips

Women Voters Board Session Opens Today

rganizations for Hard of Hearing Convene; 500 Attend.

N spite of the summer heat which has caused most of the local clubs and organizations to uff down for the summer, Washgton will be the scene of a conention and a number of important eetings this week.

A two-year tax and civil service eform will be discussed by the oard of directors of the National eague of Women Voters at a fivey meeting opening today at the airmont School, 1711 Massahusetts avenue northwest.

Mrs. Elwood Street will be in harge of the finance department hen the league enlarges its adinistration quarters in Jackson lace with the transfer from New ork of the international cooperion and finance departments.

This meeting will be the first eld here by the recetnly elected oard under the leadership of Miss arguerite M. Wells, of Minapolis.

The new National finance comittee will include Miss Belle Sher-, former National president; iss Katherine Ludington, Old yme, Conn.; Miss M. Louise Grifh, New York; Mrs. Frank P. ixon, Chicago; Miss Florence arrison, New London, Conn., Mrs. sie A. Zinsmeister, Louisville, d Mrs. Harris T. Baldwin, Washgton.

Convention Today.

PPROXIMATELY 500 delegates from all sections of the United States will attend the teenth annual meeting of the merican Federation of Organizaons for the Hard of Hearing, which ll open today and continue rough Thursday at the Mayflower. Mrs. Katherine K. Madden, Miss orence P. Spofford and Mrs. Marerite Neill will represent the loal league at the sessions.

Mrs. Madden is chairman of the mmittee on local arrangements d Miss Spofford is in charge of e program committee.

The conference hall will be so uipped with special wiring appaatus that all delegates and visits with failing ears may use ear ones, and so hear the addresses.

The latest scientific, legal, ecoomic, recreational and educational oblems of the hard of hearing ill be discussed by some of the remost doctors, scientists and edators in the country.

Officers of the federation are Dr. endell C. Phillips, of New York, under and honorary president; rs. James F. Norris, Boston, presint; Mrs. Arthur J. Young, Worster, Mass.; Dr. Douglas Macarlen, Philadelphia; Mrs. J. W. llins, Jacksonville, Fla.; Mrs. Mado Smith, Denver, Colo.; Mrs. te Rubey, St. Louis, and Mrs. ederick M. Duckles, Sacramento, alif., vice presidents; Dr. William Showalter, Washington, treasr; Albert W. Tucker, Washgn, assistant treasurer; Dr. Fredick N. Sperry, New Haven, Conn., cording secretary, and Miss Betty right, Washington, executive sectary.

Federation Meeting.

THE District of Columbia Federation of Women's Clubs will hold its June meeting at 11 clock today at the Roosevelt Hol, with Mrs. Harvey W. Wiley residing.

The delegation from the District hich attended the council meetg of the General Federation at ot Springs, Ark., will report embers of the District delegation e Mrs. Wiley, Mrs. W. W. Husand, Mrs. Tillman B. Parks, Mrs igar B. Meritt, Mrs. Burnita Shelon Matthews and Mrs. Samuel A. wiggett.

Others from the District who atnded were Mrs. J. Edwin Reid. rs. Charles A. Langley and Mrs. enrietta K. Burton, of the Indian reau, Department of Interior.

B. P. W. Meeting.

The local unit of the National deration of Business and Professonal Women's Clubs will give its nual dinner at 7 o'clock tonight the National Woman's Country ub.

Miss Mae Murray, the newly ected president, will be installed Miss Earlene White.

The Ladies' Auxiliary of the Disk of Columbia Fire Department ill meet at 8 o'clock tonight in the istrict Building board room.

After a short business session, the embers will have a social hour. rs. Joseph Davidson, president, ill preside.

Women's right to work with men equal terms and the tendency discriminate against married omen in both State and private nployment during periods of econmic crisis will be the major pics of discussion at the Internanal Federation of Business and ofessional Women's Conference ening today in Geneva.

Post Staff Photo.

"ANYTHING FOR A CHANGE" is the motto of vacationists—and change may be had even by the stay-at-homes. Picnicking in Rock Creek Park is one of the ways of escaping home routine, especially dishwashing. Hiking trails, bridal paths, tennis courts, golf courses and sightseeing adventure also call to the vacationist marooned in Washington.

Men Swelter in Coats But Won't Explain Why

Women's Revolt That Shed Smothering Garments in Summer Fails to Inspire Release From Hot Weather Discomfort for Males.

By Virginia Lee Warren.

WHEN sidewalks seem in danger of melting, when an inflamed sky boils over with sultry, surly clouds, every punctilious man in Washington can be depended upon to do one of two things.

Either he removes his coat, making as much fuss and apology as though he were taking up with nudism; or he swelters within it, grumbling at the silly convention of which he is a victim.

Who is to blame for this? No one but the men themselves. For, while women may have helped to establish the coat convention, it is men who insist their sweltering brothers live up to it.

Several years ago the weaker sex, in spite of big strong husbands, domineering fathers, and dictatorial brothers, managed to achieve an astonishing degree of emancipation from clothings. Now, happy and comfortable with backs, chests, arms, legs, and toes bared to the world, women are willing for men to take off their coats.

"Take Them Off."

"Sure, let them take them off," said 24 out of 25 business women interviewed on the subject yesterday.

Heads of several women's clubs declared they didn't mind a bit if masculine coats were removed in offices, street cars, restaurants. One even maintained men were better looking in shirtsleeves. She was also certain they were much better natured.

But when the men were queried on the same subject, the answers were surprisingly harsh and unfeeling.

The manager of the bamboo room, smart cocktail rendezvous in the Willard Hotel, became almost inarticulate at the suggestion a man might even wish to remove his coat on a torrid afternoon as he sipped a mint julep.

"Why a man wouldn't dare take off his coat in the bamboo room, he wouldn't dare even start to take off his coat," sputtered the excited manager.

"Yes, but just suppose he did," persisted his interrogator. "What would you do about it? Would you have him arrested, have him put out, or grit your teeth and bear it?"

"No man ever thinks of taking off his coat in the bamboo room."

"But suppose he did. Just pretend——"

"Lady," interrupted the manager, "No man has ever taken off his coat in the bamboo room. And no man ever will," he added significantly.

The assistant manager of the Shoreham was a little more imaginative. Although no masculine coats have shown signs of coming off in the cocktail room or other public rooms of this fashionable hotel, the assistant manager knows just what he would do in case they did.

A Case of Discretion.

The minute a man showed signs of shedding his coat he would be asked politely to put it back on.

"If he's a gentleman he'll put on his coat, and if he isn't a gentleman he has no business being in the refined atmosphere of the Shoreham," said the assistant manager.

Miss Elizabeth Haney, chairman of the business and professional women's department of the Y. W. C. A., couldn't see the connection between coats and discretion.

"I think men have a right to take off their coats anywhere, even at church," she said yesterday. "My father was a minister, and he felt the same way. I remember hearing him say he'd rather men would come to church and be comfortable than to stay away altogether."

Question of Respect.

Dr. Joseph R. Sizoo, pastor of the New York Avenue Presbyterian Church, didn't agree with Miss Haney or her clergyman father.

"If a man called on President Roosevelt on the hottest day of the year, do you think he would remove his coat?" asked the Rev. Dr. Sizoo pointedly. "It seems to me he should be as respectful while worshipping God. However, I think men should worship in the manner they think best."

Ranged on Miss Haney's side of the friendly argument were Miss Nelle Ingels, president of the Business and Professional Women's Club and Mrs. Amelia Gude Thomas, a past president of the Zonta Club.

Both approved the doffing of coats in the summertime. In fact the reply of every woman interviewed showed a generous solicitude for man's comfort. This proves that men, far from dressing to please women, dress to please other men.

Even when one of their own sex tried to lead them out of clothes slavery, Washington men made only a feeble movement toward freedom.

An Example Fizzles.

The rebellion flared in the courtroom of Justice Joseph W. Cox of the District Supreme Court. On a sweltering day last summer when the sun seemed to be nesting in the treetops instead of the sky, Judge Cox not only permitted lawyers, spectators and witnesses, to remove their coats but actually took off his own.

After Judge Cox had set this precedent, did other judges abide by his decision? They did not. They kept on their coats. Moreover they saw to it that persons in the courtroom kept theirs on, too. And to date Judge Cox has never removed his own since that one history-making occasion.

So, as June ripens into July and summer heat reaches top form, the men in the Capital can again be depended upon to do one of two things; remove their coats with great fuss and apology, or leave them on amid grumblings and baleful mutterings at silly conventions.

Women to Aid Church Drive

National Program on Recovery Already Draws Much Interest.

WOMEN will have an important part in the National program on church and welfare recovery, according to plans made recently at a meeting of church leaders at the Willard Hotel.

According to Mrs. D. A. Poling, a member of the executive board sponsoring the recovery program, women have already evinced great interest in the work. In numerous meetings held in New York and Chicago women have composed about a third of those present and have contributed many suggestions, particularly in regard to meeting missionary problems.

Mrs. Poling has been assisted in interesting women church leaders by Mrs. David de Sola Pool, president of the New York Chapter of Hadassah; Miss Lucy G. Sturgis, president of the Oldfield School at Glen Cove, Md., and Miss Ruth S. Woodsmall, of the national board of the Y. W. C. A.

Wearers of Beach Cabanas Require No Dressing Room

N THE days before the beach cabana became a summer institution the way of the beach unger was hard. There were bath nuses to be sure, but frequently ey were at a distance from the ach. Even if the would-be sunr did shed her clothes in a bath use and make the long trek to e ocean edge she had the trouble carrying all the necessities, such towels, bathrobes and bathing ps, that go toward making a day the beach comfortable.

Worst of all, if you simply want to go to the beach undecided hether or not you would swim, ere was no such thing as going wn dressed, and undressing on the spot if sun and water looked promising.

It's not considered negligee now to undress on the beach. The elitist of the elite do it. Given the proper type of garb its not a Coney Islandish sort of procedure at all.

By now those three-piece shorts dresses are an old story, but still a smart one. You can go to the beach completely dressed, then whisk off the skirt and in the shirt top and shorts do your sun tanning.

It's possible, too, for the swimmer actually to change her clothes on the beach and not just slip off a few garments. Huge capes which cover one like a tent, and are just as concealing, help her do this.

Over-Training Makes Victim Of Champion

Physical Collapse Takes Toll After Years of Strain.

By Ware Torrey and Janet Owen.

A LOT of gilded lilies, and home-bodies, too, can beat sportswomen at their own game.

Too much practice, especially taken in heavy doses, has a way of bringing good muscles and a bad heart.

Take Alice Marble. She collapses of heat prostration, in the French tennis championships, just before she is most needed for the Wightman Cup matches.

But it wasn't the sun's fault. The cause of that collapse dates back five years or so.

Alice Marble was playing in California, still in her teens, with titles and glory still ahead. She became exhausted on the court, not once but several times. Overpractice, too intense focus on tennis. It not only counted then, but it is counting now.

The women who take their sport in their stride, as easily as buying a hat or going out to dinner, may have fewer sports titles but the chances are they'll have better bodies.

In direct contrast to Miss Marble's collapse, from exhaustion and the heat, is an instance of Mrs. Hawk's play last season.

She was playing a hard game under a hot sun, and winning, in the New Jersey State championship. In the middle of the second set, with a strong lead, she stopped playing and walked over to the referee, spoke to him quietly, and walked off the court. He announced that Mrs. Hawk defaulted.

Those near her could see her face was drawn and white, and doctors later said it was a near approach to sunstroke. Mrs. Hawk hit the slender line between playing to the point of absolute collapse and stopping too soon, when her action might be spectacular and cause comment.

Wide World Photo.

THEY CALLED IT HEAT prostration when Alice Marble, above, collapsed in the French tennis championships just when her services were most needed in the Wightman Cup matches. But the cause dated back five years—to overpractice.

Parks Official Issues Guide For Diversions at Low Cost

Fourteen-Day Plan Includes Variety of Sports Unexcelled at Resorts—Nature Study Hikes Combine Learning and Recreation.

This is the last of a series of articles on vacation opportunities.

WASHINGTONIANS who spend their vacations in the city this summer may duplicate the chief pleasure of the poor man who suddenly came into a fortune. He continued to set his alarm clock for 7 o'clock and when it rang he would raise on one elbow and gleefully shut it off. He contended his wealth brought him no greater sense of luxury than calling his clock a liar and going back to sleep.

And there's something to be said for the regal feeling one has in driving right past his office and sweating colleagues en route for a swim or a game of golf on a week day. This proximity to the scene of one's daily toil adds spice to the vacation. And of course there are no post cards to send to your fellow workers.

Sunburns, freckles, sprained ankles and sore muscles can be accomplished without going out of the city, according to E. J. Kelly, of the National Capital Parks Office, who makes it his business to know what you can do on a holiday at home. He issues a 14-day vacation schedule pointing out all the recreational facilities which city parks afford.

Romance Implied.

Golf, tennis, swimming, horseback riding and hiking are suggested in the 14-day plan. No mention is made of flirtations, but it is evident that a little romance will sprout along the lyric bridle paths of the Potomac River bank.

The nicest thing about Mr. Kelly is that he puts you to no expense. Most things he mentions are free. The most expensive item is the hire of a horse, at $1.50 to $3.

McKinley pool is recommended by Mr. Kelly as being 100 per cent pure. The water for swimming is filtered purer than drinking water. This water plus a towel, a locker and boards for plain and fancy diving, costs but 25 cents. The vacationer must furnish his own suit. A new swimming pool at Takoma Recreation Center, Van Buren and Fourth streets northwest, has been added this year.

Better Than Mountains.

Hikes and picnics in Rock Creek Park are recommended as being better than a trip to the mountains. Polo games in West Potomac Park are exciting and free.

Nature study has been included this year in the vacation plan. Every Monday, Wednesday and Saturday Irvin N. Hoffman, city park naturalist, meets groups of people at Pierce Mill Inn, Rock Creek Park, and they all go for an hour's walk over trails abounding in wild flowers and friendly little animals. Mr. Hoffman discusses the birds and bees, the trees and vegetation. This costs you nothing. The walks start at 2 and at 4 p. m. The nature lovers are sometimes taken to special retreats where the wild orchids grow. The public's little habit of digging up the city's wild orchids has caused park officials to hide these enticing plants in little-visited spots.

The tennis courts in city parks may be reserved for 10 or 15 cents an hour. Eighteen-hole golf games cost 25 cents at Anacostia Park or East Potomac Park. There is no charge for horse-shoe pitching on the city's 18 courts.

Fishooks and Saddles.

Fishing in the Tidal Basin is said to provide the vacationer with fish as well as recreation.

One of the lyric bridle paths described by Mr. Kelly is along the river bank trail from K street to Hains Point with a return along the Washington Channel. This trail is "alluring, skirting the pansy beds and rose gardens of West Potomac Park and runnng under the overhanging willows of East Potomac Park." Could a western ranch offer a better ride than that, asks Mr. Kelly.

Picnics, according to park officials are growing more and more popular. In Rock Creek Park alone there are 17 picnic groves equipped with fireplaces, playthings for the children, benches and swings. Permits to use these picnic groves cost nothing. If you prefer your loaf of bread, your book of verse and wine on the grass under a tree no permit is required.

Rock Creek Park, thanks to a natural cooling system, is invariably 15 to 20 degrees cooler than it is in town.

Mr. Kelly's schedules may be had from the National Capital Parks Office, Navy Building.

PILLAR ⟋ ⟋ To POST

Attention, Mr. Fletcher.

WOMEN lionized the new Republican National Committee chairman, Henry P. Fletcher, at a card party in the National Capital Republican Club recently, but none was more enraptured than Mrs. Virginia White Speel, the white-haired veteran of the feminine Republican contingent. She has just returned from Chicago, where Fletcher was selected. In all her 35 years in politics, there was never a more glorious meeting, she declared.

• • • •

"They have selected a man who has never made a serious mistake in his life. I have loved him for years," she broadcast to the women seated about the bridge tables and, waving her cane to emphasize her remarks, added: "As I told Mrs. Fletcher not long ago, I would have got Harry Fletcher myself if it hadn't been for one thing—propinquity."

Anecdote.

"NAT" WELLER'S stunning blonde wife, Ethrel, who has just returned from a world cruise, had a most embarrassing moment lately. She was sitting in her car, parked near a bank when a man approached her, hat in hand, with a pleading air about him.

"Will you please help me—" he stammered, diffidently.

"I'm awfully sorry," said Mrs. Weller with genuine distress in her voice, "I haven't a bit of money in my purse. My husband has just gone into the bank and if you will wait until he comes out I can help you out."

"Help me out!" sputtered the man. "Let me out! I'm parked behind you."

Ould Sod Calls Murphys.

THE MURPHYS are going to visit Ireland this summer which would not be remarkable except that they are Senator Louis Murphy, of Iowa, and his wife, who was the former Ellen Emma McGuire.

• • • •

He will visit his mother's birthplace, Westmeath, and hopes to give her a thrill by telling her about it when he gets back. She is 86 and too old to travel or he would have taken her along. His father's people came from Roscommon. As for his ancestors, he claims, with a twinkle in his eyes, that like all Irishmen, he is descended from one of the Irish Kings. There's a slogan in Ireland like Huey Long's in the Senate, "Every Man a King."

Lip Reading Compensates Failing Ears

By Irene Hasbrook.

WHEN breakfast was over, her husband gone to work and the household machinery was moving smoothly, Mrs. James Flack Norris, first woman president of the American Federation of Organizations for the Hard of Hearing, used to go into the living room, lie down on the sofa and cry.

"Those were bad days," she says. "There wasn't anything else to do but cry. My hearing was getting worse. I was slipping farther and farther from my friends and family and down into myself. I was getting bitter; one can't help it, you know."

She spoke of the hurt of realizing she was becoming a social liability and of the bruising effect to the spirit that hearing defects creates. In those days, when her hearing had just started going back on her, Mrs. Norris was doing no work other than the strenuous business of being a housewife. Under this heading comes entertaining with the duty of the hostess to be gay and keep things going smoothly.

Ear Defects Depressive.

"I couldn't do that any more. You can't be gay when you don't hear what's going on. I had built up my life on a plane of hearing and then the props dropped out."

Post Staff Photo.

MRS. JAMES FLACK NORRIS, the gracious president of the far-flung Federation for the Hard of Hearing.

The change came during the war. Mrs. Norris was doing surgical dressing work in Nashville, Tenn., loving the work, but hating the feeling of failure caused by her difficulties in hearing. She returned to her home in Boston and there what might be termed the rehabilitation of Mrs. Norris began.

She discovered lip reading, explored its potentialities and became an expert. The war was still on, there were more bandages to be wound and wrapped. She returned to the work and found the experience in Nashville had given her confidence in her ability to do the work and the lip reading made it possible to resume social intercourse to a point beyond her dreams.

"I now had some grasp on the situation. The lip reading was a life-saver."

Taboo on Self-Pity.

Mrs. Norris has no self-pity; she considers it dangerous. She is poised and affable, exhibiting none of the strain attendant on deafness.

Many persons conquer physical defects of one sort or another. They rearrange themselves mentally and find that all is not so bad. The bitterness gradually dissolves and in its place comes an optimistic habit of mind which frequently annoys friends more than a sour outlook could ever do.

Mrs. Norris isn't one of these grown-up Pollyannas. Although optimistic about things and grateful for renewed amusement in life, she says that of course nobody enjoys being hard of hearing and that personally she considers it a great nuisance.

Mrs. Norris is in town for the convention of the federation which opens this morning and will continue through Thursday. She is staying at the Mayflower Hotel.

P.-T. A. Educates Parliamentarians

THE Parent-Teacher Association has a correspondence course to teach its members how to conduct their meetings where they in turn go to learn how to be good parents.

One thousand four hundred and ninety-nine persons will receive graduation certificates this year.

The certificates indicate, the Parent-Teacher Association considers, that the graduates know all that's necessary in the way of parliamentary procedure, publicity, councils, organization and conduct of Parent-Teacher Association and committee activities.

Clubs Thrive Again During Lean Years

Units Hurt By Prosperity Have Recovered, Writer Finds.

NEW YORK, June 24 (Spl.).—Back in the prosperous 1920's, Mrs. Anna Steese Richardson, writer, editor and authority on women's activities, caused a furore in the club world by declaring that women's clubs were losing their potency and were on the way out.

In a magazine article that was widely debated in women's groups, Mrs. Richardson said women were getting too engrossed with bridge and social life to have time for the old-time cultural and civic clubs.

Now Mrs. Richardson has changed her mind. Women are leaving the bridge and cocktail parties and returning to club activities, she said in a recent address at a club ladies' dinner at the Waldorf-Astor Hotel. The dinner was given by Mrs. Grace Morrison Poole, president of the General Federation of Women's Clubs, in honor of Mrs. Curtis Brown, of London, honorary president of the European Federation of Women's Clubs and president of the American Woman's Club of London.

Renaissance of Clubs.

Mrs. Richardson, in a welcoming address, asserted the country was "facing a renaissance of club life." She said she had come to this conclusion from a recent tour of clubs throughout the country.

"Most women have no money for anything else," she said, "so they are coming back to the clubs, giving up bridge and country clubs and cocktail parties. They are going to be good little girls and the clubs will profit by their presence."

She pointed out that the federation of clubs had won back 29,000 lost members and gained 9,000 new members.

Courage Regained.

"Another thing,' she said, "the clubwomen have regained their courage. Time was when they dared not talk about prohibition or birth control, or even Democrats and Republicans—much less Socialists. Yet in their recent federation conference they talked about all these.

Mrs. Brown told of the work of the eleven American womens clubs in Europe. Since they are barred from civic and political work they devote themselves largely to philanthropic activities.

"We work for peace and disarmament at all times," she said. "Sometimes the outlook is terrifying, and sometimes one grows cynical, but one must believe that the general prospect grows hopeful, and that we can make this a better world for the coming generations."

Ten Rules Give Advice For Brides

SPRINGFIELD, Mo., (U.P.).—The ten commandments for a June bride are simple, but are hard at times to follow. Ten happily married persons gave the following suggestions for lasting love:

Trust your happiness, and remember that love grows with each year of married life.

Keep up—in appearance, and intellectually.

Cultivate interests in common with one another.

Hold to faith, and to courage.

Don't be so selfish and egotistical as to believe that you, alone, can make him happy.

Live within your income.

Find what your husband likes and do it. And always be polite to him.

Don't be possessive.

Don't discuss your troubles with outsiders.

Be patient, be game, and have the pluck to fight it out.

Political Party for Women Urged to Force "Fair Play"

NEW YORK, June 24 (Spl.).—A new political party organized and "manned" by women is what this country needs, in the opinion of Mrs. Ida B. Sammis Satchwell, of Watertown, N. Y.

Mrs. Satchwell, who has been active in political affairs for about 20 years and the first woman elected to the New York State Legislature, is now convinced that women might as well take their doll rags and go home from political life directed by men.

"Women have nothing to hope for from either of the political parties," she said. "They must get at their own knitting. We raised the standard of fair play for women in suffrage days and we must now adhere to that standard or be content to be mere pawns in the political organizations."

Mrs. Satchwell points out that the status of the woman voter is like that of a poor relation. She thinks the average woman doesn't get anywhere politically unless she has wealth or unless she inherits an office.

She says the only women welcome in the parties are those who "supinely carry out the wishes and convictions of the men leaders without regard to their own convictions and principles."

Since she started advocating a new party led by women Mrs. Satchwell says she has received letters from women throughout the United States. These women, she says, are hoping for a party in which they can function with freedom and self-determination.

For Periodic Ailments

"They Stopped the Pain"

"I took Lydia E. Pinkham's Tablets for painful menstruation. I used to feel very weak and had such awful pains that I couldn't stay up. I had to go to bed every month. I read about the Tablets in one of your booklets and I bought a bottle. They stopped the pain."—*Mrs. Odilon Labbe, 98 Lincoln Street, Lewiston, Maine.*

LYDIA E. PINKHAM'S TABLETS

A Tonic and Sedative for Women

Movie Mirror Insures Best Face Results

Prevents Make-up Mistakes Which Often Escape Milady in Rush.

By Ruth Anne Davis.

ALL THE best cosmetics, the most expensive creams and lotions, aren't going to insure an attractively made-up face. Only one thing will, a good mirror with the proper lighting arrangement.

For months and even years, women feel the need of this sort of thing in their home, but procrastinate in procuring it. They do not realize that the functions performed at their dressing table are those that make—or break—their outside impressions. If they habitually suffer eyebrows to grow in bushy lines, or lipstick to smear at the corner of their mouths, or eyelashes to be coated with a film of powder, or rouge to be two vivid red spots—they can not hope to be thought of as well groomed by Mrs. So-and-So.

Came From Movieland.

But if they will part with a very little money and receive in turn a modern, model make-up mirror they need never fear that their cosmetics aren't applied to perfection, and their faces properly groomed.

These mirrors take their name from Hollywood, because of their multiple usage there. In this city of Kleig lights a star must be exacting as regards the care of her face. She must have the best lights in which to apply her make-up. So—she turns to this make-up mirror.

It's a combination of three things, a light, a mirror, and a magnifying mirror. Slightly below the base of the face mirror is a non-glare light that allows the mirror above it to reflect the features without shadows. Suspended above the main mirror is a smaller magnifying mirror which facilitates true line work on brows, lashes, eyeshadows and lips. Of course, it is ideal for eyebrow plucking and removing facial blemishes.

These mirrors can be used on A. C. or D. C. current. They're compact, and portable, easily adapted to grip or overnight bag.

* * * *

New Waterproof Rouge.

Salt sea waves or clear lake ripples, to say nothing of our own Potomac's murky waters, will have no effect on a new waterproof rouge. No, sir—once it's on, it's on to stay until some one takes a cream to it, or gives it a good application of soap and water.

One of the nicest things about it is its bright poppy shade that blends with any skin at all, and simply glows over a tan. And of course that's what it's for—a deep tan skin.

Although it comes in a small metal case, just the merest dab of it will spread color far and wide. No week-end beach comber or sportswoman should consider her summer make-up set complete without a rouge of this kind.

* * * *

Foolproof Powder Box.

"A tap's enough to powder the puff" is the well-earned slogan of a new powder box. And in this instance powder box isn't the signal for becoming bored. So far there has been nothing or little new in such boxes. It has been the same old story over and over again.

But now a powder box is here which is not only spillproof but foolproof. Those who dab their brush ruthlessly into loose powder and smear it across their face know the whitewashed effect which results. If, however, they use a powder box such as this new one, they run little danger of picking up too much.

It's ideal for the travel kit. No matter how many times it's turned topsy turvy not a speck of powder escapes.

Women who use expensive powder will find that here is a powder box which will make their powder last considerably longer than usual.

* * * *

Are You Tole Conscious?

Has anybody seen the tole? Or does tole mean anything to anybody. It's supposed to be French for tin—and in this instance denotes the perfectly delightful tinwear in the gift department of a large store. But remember it's called tole there.

There's tole here in the form of little trays, painted in a variety of ways, and hand-painted at that. And there's tole in the shape of little lily cups, which really are coasters. But they look like lilies. The outsides are white, but inside they're painted brown, blue, green, peach, red, or yellow. There are tole ash receivers, too. Joys of a hostess! When the trays are filled to an overflowing with cigarette stubs and ashes she comes around with the tricky little receiver and pours them all into this. They look like dust pans with a top. But that isn't maligning them, as these are really attractive and have a delightfully practical purpose.

Tole also may be found in the guise of ash trays. If one uses the receiver, think how smart to have trays to match. And not only trays, but flower pots. Judging from the exquisite workmanship and artistic hand designs one would assume they sold for a sum. But no. They're all unusually reasonable.

Call Ruth Anne Davis, of The Washington Post, NA 4200, Extension 105, for further information. Or write, inclosing stamped, addressed envelope.

Half-Forgotten Romances of American History

William Thornton—Anna Maria Brodeau.

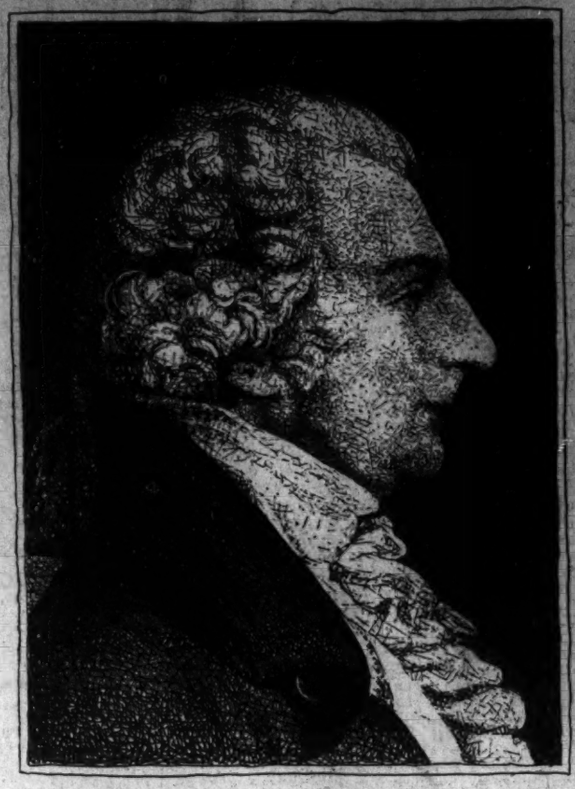

IT WAS LOVE AT FIRST SIGHT on gallant English-born Dr. William Thornton's part when he met winsome 15-year-old Anna Maria Brodeau, of Philadelphia, who later became his wife. Inspired by his love for her, he drafted and submitted the winning plans for the classic Capitol at Washington. The romance between them was punctuated with high moments and important events in the early history of Washington. In every sense of the word, Dr. and Mrs. William Thornton were among the first citizens of the Capital during the years it took shape and form as such.

Romance of Dr. and Mrs. Thornton Was Part of Capital's History.

By Elisabeth E. Poe.

IN 1844 a little bright eyed old lady, dressed as always in neat black, with which she wore a dainty white cap and shawl, sat in an armchair beside a table holding eye glasses, books and papers in a Washington room "literally a museum of beautiful old things" and opened a letter written in a tremulous yet forceful hand.

It was signed "John Quincy Adams" and it was inscribed "Lines to my kind, intellectual and benevolent friend and next door neighbor in Washington." Mrs. William Thornton must have smiled as she read its contents for was not her great and good friend and former president a wit, a keen observer of the passing show and her mentor in many things.

He was only one of the leading men and women of that time who counted the friendship of Anna Brodeau Thornton as a thing to be prized.

Has Right to be Proud.

As she gazed out of her window, Mrs. Thornton then past the Biblical span of life could see the classic outlines of the Capitol dominating the landscape. Her sigh was one of pride and remembrance as she recalled the gallant Doctor, architect and scholar, William Thornton, who, in the inspiration of his ardent love for her, had sent in the winning design, and become immortal as the designer of the Capitol at Washington.

The romance between them was punctuated with high moments and important events in the history of early Washington. In every sense of the word, Dr. and Mrs. William Thornton were among the first citizens of the National Capital after it took form and shape as such. Their memories are cherished today in the annals of the city. Happily, Mrs. Thornton left a diary, a delightful expansion of the then fine art of letter writing. So it is possible to gather therefrom illuminating glimpses of social and political life of Washington, as it appeared in the first half of the nineteenth century.

Present-day historians are not dependent alone on the Capitol as examples of Dr. Thornton's amazing natural artistic ability. Octagon House is one of his designs, beautiful Tudor Place in Georgetown yet another, while Woodlawn, the home of Nelly Custis Lewis, near Mount Vernon, is Georgian architecture raised to its highest form.

Dr. Thornton was amazing anyway. Of English parentage, born in the West Indies, he was educated in medicine at the University of Edinburgh, but was much more than a mere "medico" of those early days in the divine art of healing. "He was a traveler, a patron of inventors," writes another commentator on his life, "an essayist on literary subjects, an illustrator of books upon natural history, advocate of teaching oral speech to deaf mutes, altogether, as an old notice tells us, 'a scholar and a gentleman full of talent and eccentricity, whose company was a complete antidote to dullness.'"

Finally he settled in Philadelphia, met and became the friend of the good Dr. Benjamin Franklin, drew plans for the city's new library—and met the woman whose love was to be the inspiration of his life.

Love at First Sight.

This was Anna Maria Brodeau, 15 years old, but seeming older with the maturity visible in women in those simpler days. She was dainty in appearance, vivacious, with large brown eyes, daughter of an English-woman of high culture.

It was a case of love at first sight on Thornton's part, at least. It was while in Philadelphia that Dr. Thornton heard of the plan to build a Capitol in Washington, the new Capital City that was to be. The plan seized his imagination especially as Anna Maria Brodeau was enthused, too. We hear that he studied night and day for months and then drew the plan which won the award. How Anna Maria's eyes must have sparkled when she heard the big news.

For by this time her heart and her hand had been won and it was during their honeymoon in Tortola that Dr. Thornton had mailed North his designs. What a wedding present it must have been when the award came. As a genius Dr. Thornton was a little careless of details at times and he had not bothered to submit estimates for the building of his plans with them. So Stephen Hallet, whose own plan was adjudged second best, had the rather thankless task of making his competitor's plans work.

It was in 1794 that the Thorntons came to Washington to make their permanent residence here. They occupied a colonial house built in 1793 by Samuel Blodgett, three/stories high, with basement, and in the rear was a deep garden. It was located at what was afterward renumbered as 1331 F street northwest. Later James Buchanan, when Secretary of State in Polk's Cabinet, lived in the house and so did Robert Toombs at a later date.

Capital's Social Center.

The Thornton home became a social center of the new Capital. Anna Thornton was a keen business woman and she took charge of that side of her husband's work, copying his correspondence and drawings and keeping his accounts for him. In good old-fashioned style, she made his shirts as well, writing in her diary one day that she had finished "nine shirts."

Mrs. Thornton was one of the earliest of autograph collectors. She placed them in her enchanting little album, with its quotations from favorite authors, original verses, programs and bewitching descriptions of visits she has made to friends in Maryland and Virginia. It is a page out of the history of the time.

In a certain day in June Mrs. Thornton entertained James and Dolly Madison and a company of other distinguished guests at dinner. She sets down in her expense account that the dinner items were as follows:

Fish, strawberries, vegetables pepper	$1.56
½ gallon Madeira wine	1.50
A wash basin, etc	.78
1 gall. Madeira wine and ½ dozen claret	8.50

Gift Presentation.

At another place in the quaint little album Mrs. Thornton records the sentiment contained in a bouquet presented to Mrs. Charles Dickens at the Boz Ball, in New York, February, 1842. The flowers in the bouquet and their meanings were:

Amaranth, immortality; American starwort, welcome; angelica, inspiration; baywreath, reward of merit; bonus henricus, goodness; campanula, gratitude; cistus or red rose, popular favor; Daphne odora, sweets to the sweet; everlasting, never ceasing remembrance; moss rose, pleasure without alloy; pansy or heart's ease, think of me; Volkameria japonica, may you be happy; white jasmine, amiableness; white pink, talent; acacia rose, friendship.

In 1828 Dr. Thornton died and the romance was broken at last. She mourned him sincerely for 37 years thereafter before she died, at the age of 90 years—having lived 70 of them in the City of Washington. This noted woman had seen it grow from a mud hole to the Capital city of Civil War days.

Mourned Husband 37 Years After His Death in 1828.

SLANDER

By Arthur Somers Roche

Gerald Gerrish, attorney, has loaned Martha Blaisdel money on her own securities, then spread the rumor that he has been supporting her. When she upbraids him, he brings suit against her, charging the money was loaned her on promise to marry him. He then visits her apartment, and while there drops dead. To avert scandal, Herbert Cranston, to whom Martha is engaged, and Dr. Peter Baxter, who also is in love with her, smuggle the body from her apartment. Martha, meanwhile has written a note breaking her engagement to Cranston, to keep his name out of the gossip that surrounds her.

THE three women looked up as he approached the table by which they sat.

"Martha told you everything?" he asked.

Trudie shook her head; Letty merely stared at him and in that stare he read approbation. He drew up a chair and sat down.

"That note that Martha left for you, Trudie," he said. "Who has seen it?"

Trudie wrinkled her brows.

"You and Letty and myself," she replied.

"Bob?" he asked.

She shook her head.

"I told him there was a note; he was too sleepy to be curious. Nothing registered with him. He had a golf date with Glendale and staggered off still rubbing his eyes."

"The maid that brought it to you?" Cranston persisted.

"It was sealed," replied Trudie. "What's it all about, Herbie?"

Pleased With Brother.

Tersely, in choppy sentences, glancing around all the time lest he be overheard by a servant, he told them the events of the morning. Not a word did Trudie or Letty utter until he had finished. Then Letty leaned impulsively over and kissed Martha on the cheek.

"You poor darling," she said. There were tears in the eyes with which she looked at her brother. "I'm pleased with you, Bert," she said.

Cranston colored faintly. Letty, deeply affectionate though she was in her heart, was always chary of praise.

"It's needless to warn you that you've heard none of this. Go upstairs, Trudie, and destroy Martha's note. Burn it. And remember that all the note said was that I was obstinate and disagreeable and that Martha had broken her engagement. And where can I get rid of Gerrish's bag?"

Trudie, ever practical, rose to her feet.

Handbag Was Evidence.

"I don't think you need worry about that, Herbie. After all, even if everything that happened came out, there's no question of any very serious crime. All you're doing is trying to save Martha from further unpleasantness. There couldn't possibly be any question as to the way in which Gerrish died. Or could there?" Her eyes narrowed as she observed the expression on Cranston's face.

"Certainly not," he replied. "But we don't want anything to be discovered that might arouse a question in any one's mind. Where'll I put Gerrish's handbag?"

Trudie glanced toward the Sound. "You could put some rocks in it, take a ride in the motorboat and drop it overboard."

"And that's exactly what I'll do this minute," said Cranston.

Twenty minutes later he returned to the veranda again and sat down before a plate of sandwiches. An intimacy had already sprung up between Letty and Martha, an intimacy upon which Trudie beamed.

Note Is Burned.

"That's settled," he announced.

"And the note's burned," said Trudie. "There must be something wrong with me," she went on. "I suppose I ought to be frightened and have a feeling of guilt, but I never was so excited in my life. Imagine being part of a conspiracy to outwit the law. And I never thought I'd be hard-hearted enough to be glad that any one was dead. But I can't find in my heart the faintest trace of pity for Gerrish. And what do we do now?"

"Behave absolutely normally," replied Cranston.

Trudie pursed her lips thoughtfully.

"I wish we dared telephone Pete," she said.

Cranston happened to be looking at Martha as Trudie spoke. As a matter of fact, he had hardly taken his eyes off her save when he reached for another sandwich. He saw the sudden flush on her cheek as Baxter's name was mentioned and he frowned slightly. Why did she color? If she had paled, that would have been more understandable.

Girls Are Funny.

Girls were funny things. Baxter had impulsively brought out a confession of love for Martha. At the moment, Martha's face had been expressionless. Cranston remembered having looked swiftly at her. But she had given no sign of hearing Baxter's remark. But she had heard all right. And the remark must have registered with her. No circumstance could be so bizarre that a woman would fail to understand such a statement as Pete's.

She hadn't reacted to it then, outwardly, but now she did. Again that utterly uncalled-for jealousy tweaked his heart. What sort of a man was he? Martha blushed because now, calmer, she realized the full implication of Baxter's confession. At the time it had been part of a chain of whirling events, and, though she had understood, excitement and terror had combined to make her ignore it. But now she colored with an embarrassment that would have been present at the time had there been room for embarrassment in the mingled emotions that overwhelmed her in her apartment.

Might Be Awkward

"I don't think we ought to," he said slowly. "It might be awkward. We can't tell who's in his office now. I can't believe that anything has gone wrong, but if anything has, a phone from one of us might seem suspicious."

There was logic in what he said. The less connection there seemed to be between th doctor of St. John's Square and the people involved with Gerrish the less likelihood of anything untoward happening. Nevertheless, Martha felt ashamed of herself. Back in New York Pete was facing—perhaps—difficulties that should be faced only by herself. It did'nt seem fair, somehow; it seemed cowardly. Oh, Bert had said it was safe, and Bert was right. Certainly he was no coward; he had proved his loyal courage amply enough this morning. Still, she wished there were some way in which she could aid Baxter. She visualized him now, blue eyes, untidy red hair, freckled and angular body. Cranston broke in upon her reverie.

"How about a swim, if it is not too soon after eating?"

For a moment she felt angered toward him. How could he be so callous as to think of pleasure when Pete was in possible difficulty. Then she realized that Cranston made the suggestion to take her mind away from brooding. To he wished their actions to seem perfectly normal to any one.

"I'll join you in a moment," she said.

She rose and the two women walked with her into the house. Cranston, left alone, glanced at his watch. Pete, although he had'nt mentioned it, had intended to return for luncheon. Of course the formalities with which he had been compelled to comply had precluded the possibilty of so early a return. Nevertheless, he might have been expected to telephone Trudie. Trudie wasn't supposed to know of the circumstances preventing his prompt return. Had anything come up to prevent Baxter from being polite to a hostess who expected him for luncheon?

Events Might Help

He tried to dismiss alarm from his mind and walked down to the pool. In the dressing room he stripped and donned a bathing suit. He came out and stood in the full blaze of the midafternoon sun. Save for the gleam of water on the leaves, there was no indication of the fortuitous thunderstorm of the morning. Well, nature had plotted to aid them; perhaps other events would do likewise.

He waited twenty minutes for Martha to appear, then plunged into the pool and was splashing up and down when Letty came across the lawn. He climbed out of the water.

"Where's Martha?" he asked.

"Having a nap; at least I hope she is. Trudie gave her something that ought to make her sleep and she seemed to be dozing off when I left. Bert, I congratulate you."

"Even in spite of everything?" he asked.

"In spite of anything," she said. "If she is'nt lovely in every possible way, then I know nothing of my own sex. The poor, dear darling. But it's going to be hard for you, Bert."

He Was Suspicious

Quick suspicion appeared in his eyes.

"You wouldn't say one thing and mean another, would you?"

"I certainly would not," she said. "But I want you to be prepared. All Long Island is talking about last night at the Hyslop's dance. Well, Gerrish's sudden death in Pete Baxter's office isn't going to stop the talk. And what a grand young man he is," she finished.

"You met him this morning?" he asked.

"I managed to pry him loose from Millie Cragin for five minutes. And I can't say that I blame Millie. If ever a man had charm, completely outside the usual understanding of charm though it is, Pete Baxter has it. But Trudie gave me a hint that he can't see Millie because his eyes are filled with Martha. Is that so?"

He nodded.

Risk Was Great.

"He said as much today when I balked at letting him take all the risk."

"Poor boy," said Letty. Then loyalty to her brother superseded any other emotion. "But he didn't take all the risk. It seems to me that you took plenty. I'm proud of you, Bert. And I hope that no matter what happens, no matter what tongues wag or what newspapers print, you'll marry her. I just love her."

"Somewhere in the world there may be a sweller sister than you, Letty, but I'll never believe it," said Cranston. "Coming in for a swim?"

"I don't think so. Go ahead and finish yours."

"I'm through. I'll get dressed and take a few dollars from you at backgammon."

She jeered at him.

"Hurry up and try," she said.

But when he emerged from the dressing room she was not on the veranda. He heard voices in the living room and entered, to find Trudie at the telephone. She looked up at Cranston.

"It's Pete explaining why he couldn't come out for luncheon. That man Gerrish came in for treatment and dropped dead in his office."

To Be Continued Tomorrow.

CAPITAL KITCHEN

Artful Use of Vegetables Will Whet Lagging Appetites.

By Susan Mills.

DURING spells of hot weather and languid appetites the home maker becomes more and more perplexed about the dinner menu. Her dishes are left untasted, she hears the usual excuse, "it's too hot to eat."

If she's clever she'll realize that the beginning of the meal is of utmost importance. If, by the arrangement of the table and the careful selection and preparation of the first course, she can make the family look forward to more, she's done her job.

But how to tempt the disinterested appetite? Why not use a salad as the first course? Nothing is easier to eat than crisp green lettuce, juicy luscious fruits, and colorful raw vegetables.

Vegetable Tempters.

Here are some raw vegetable ideas:

Cabbage, shredded, chopped carrots, sprinkled with crisp bits of salt pork or bacon.

Cabbage or lettuce leaves, sliced turnips, and onions.

Cucumbers, sliced, with sliced green peppers, and a red radish for color.

Green peppers stuffed with cheese, or with chopped meat, or canned salmon.

Green peppers filled with chopped cabbage, green peppers, and fish or meat.

Green peppers, shredded, with chopped cabbage and diced apples.

Raw spinach leaves, seasoned with chopped chives, onion or mint.

Bananas with salted peanuts or with dates, or both.

Apples, diced with salted peanuts.

Sour apples and onion, sliced.

Onions and carrots, sliced.

Cantaloupe or watermelon cubes or balls, on lettuce.

Tomatoes stuffed with meat or fish or cheese.

Tomatoes sliced on shredded cabbage, with cheese.

And for salad dressings, here are some of the cheaper possibilities:

Fruit Appetizer Salad.

½ cup mayonnaise
¼ teaspoon horseradish mustard
3 tablespoons cream, whipped
1 cup orange sections, free from membrane
2 cups grapefruit sections, free from membrane
Green pepper

Fold mayonnaise and horseradish mustard into whipped cream, until thoroughly blended. Place one section of orange between two sections of grapefruit on crisp lettuce for each salad. Serve with mayonnaise and cream mixture. Divide sections with very thin strips of green pepper. Serves 8.

Shrimp and Cucumber Salad.

2½ cups cooked shrimps
1½ cups cucumber, diced
1-3 cup mayonnaise

Cut shrimps in ½-inch pieces, leaving a few whole for garnish. Add chilled cucumber and mayonnaise and blend. Serve on crisp watercress. Garnish with whole shrimps. Serves 8 to 10.

Combination Salad.

2 tomatoes
½ cup sliced cucumber
French dressing
1 small bunch red radishes
½ cup mayonnaise

Cut each tomato lengthwise into 8 even sections. Marinate tomato sections and cucumber slices in French dressing in ice box. Drain. Place crisp lettuce on individual plates. Arrange tomato sections on lettuce. Pile cucumber slices in center of each salad. Garnish with radish roses. Serve with mayonnaise. Serves 4.

Dark Tone Cottons and Linens Smart as Well as Serviceable

By Amos Parrish.

NEW YORK, June 24.—Great-grandmother chose to wear dark-colored calicos in summer because she had no washing machine, soap powder or hot water faucets. Which was, of course, an excellent reason.

The dark cotton and linen dresses of today have lost none of their practicality. But they have the added attraction of being very smart and in fashion.

So you'll see them . . . on busy streets, in bustling offices, on trains, in front and back yards . . . looking very fresh and crisp in black, navy, brown and the dark red called beet-root.

Quaint Prints.

Sateen and cotton twill are printed in bright designs quite reminiscent of grandma's dress and they are among the newer cotton ideas for dresses.

Seersucker, pique, gingham and broadcloth are some of the sportier cottons which in dark colors make serviceable town dresses.

Linens, thin and cool . . . and now dark . . . and also making a stir on the streets and busier places where such fabrics didn't used to be seen. New linens are being made uncrushable which, of course, removes an old objection to them and accounts for their growing popularity.

The dress sketched, for example, is of one of these uncrushable linens in a dark color lightened by cross-barring of white.

White Accents.

White is an important accent on these dark cottons and linens, used either as part of the pattern or print, as in the sketched dress, or in accessory touches of neckwear and cuffs.

But pastels are liked, too, and touches of light blue, pink or yellow on either navy blue or black dresses are favorites not only here but in Paris, too.

(Copyright, 1934.)

Dresses of the type described are available in Washington in all the better dress shops and department stores.

How to Keep Well

By Dr. Irving S. Cutler.

The Black Widow.

Insect bites, including spider bites, are not only annoying but are sometimes dangerous. Most of us are familiar with the local pain, the swelling, and the general systemic reaction following bee stings. There are many cases on record of fatalities resulting from bee stings.

In many parts of the United States there is found a black spider with the long name Lactrodectus mactan. This insect is commonly called the black widow because of her habit of consuming her mate.

The sharp sting caused by the bite of the insect disappears quickly and is followed by excruciating and paroxysmal pain involving the entire body. The pain usually localizes in the abdomen, and may, unless there is a clear history of spider bite, require careful discrimination, else it be mistaken for a serious abdominal condition demanding surgical aid. There is usually a profuse cold perspiration, restlessness, nausea, and vomiting.

The systemic effects, however, come on very quickly and within an hour after the injection of the poison the patient is seriously ill. The absorption of the poison is so rapid that little can be done by treating the local wound. The management of the condition consists in controling pain and supporing strength of the patient. Hot baths, hot compresses, and heat to the lower extremities may give considerable relief. Spinal puncture in a few instances has been tried and found to be of value.

(Copyright, 1934, by Chicago Tribune.)

What Today Means

"Cancer."

If June 25 is your birthday, the best hours for you on this date are from 8:30 to 10:30 a. m., from 1:30 to 3:30 p. m. and from 7:30 to 9:30 p. m. The danger periods are from 6:30 to 8:30 a. m., from 4:30 to 6:30 p. m. and from 9:30 to 11:30 p. m.

If you will give your undivided time and attention to business on this date, your results should prove gratifying. One of your associates may be inclined to indulge in some horseplay that will be very inadvisable to join. Should you receive a message, do not allow anything to be the cause of your ignoring or delaying in promptly attending to it, for the results may prove important.

If a woman and June 25 is your birthday, anticipate hearing from one who is very near and dear to you. The communication will be of a pleasant sort. In money matters you should, very soon, have a contented mind, and ample for your needs. Faith is the important thing for you to have, and this you can attain by getting yourself into the right mental attitude.

The child born on June 25, as a rule, develops into a very fine, robust type, with an unusual amount of self-reliance. Mentally alert, they make excellent students.

The man born on June 25 usually possesses the spirit of the vikings. Anything pertaining to the sea has strong appeal. Filled with a roving spirit, positions requiring traveling are desirable.

(Copyright, 1934, by Bell Syndicate, Inc.)

THE NEW Jelleff's
1216-1220 F STREET

COOL DARK PRINTS as well as Pastels in

Larger Women's $7.95 Cotton Chiffons

A FASHION-WITH-VALUE Special at $5.95

ACTUALLY! Only $5.95 for those cottons you've been looking for! Those dark-toned prints that FEEL as cool as they LOOK. Pastel prints, too, that are as lovely as a summer garden. Here they are, in cotton chiffon SO airily sheer you'll be tempted to take TWO instead of one—and so INEXPENSIVE, you'll find you CAN and still spare the budget! Short and cape sleeves, white touches . . . sizes 40½ to 50½. SKETCHED—Navy voile embroidered with white circles, is cooly caped, $5.95.

Larger Women's Dresses—Second Floor.

Ruth Slams Homer With Bases Full as Yanks Blank Chisox, 5-0

Kuhel Broke Bone Saving Gehringer

First-Sacker, Lost to Nats for Six Weeks, to Be Badly Missed.

Milliken Goes to Make Room for Kline; St. Louis Here Today.

By Frank H. Young.

THERE is no telling how costly Joe Kuhel's broken ankle will prove to the Nats. Indications now are that the regular first-sacker will be unable to play for at least six weeks. It is to be hoped that Red Kress fills the bill, for if he doesn't—and no one expects him to field with Kuhel—it will mean the complete blasting of the Nats' pennant hopes and not only will cost them a possible world's series slice but also thousands of dollars due to falling off of attendance before the regular season ends.

When seen at Georgetown University Hospital yesterday, Kuhel declared that he was injured because he tried to keep from cutting down Gehringer. "The catcher's throw brought Charley right between me and the sack," said Joe. "I had already started my slide and tried to use my left leg as a brake. It caught in the dirt, bent under me, and snapped. If Gehringer had not been between me and the base, as he was, the accident never would have happened. And, if I hadn't tried to check myself, I probably would have badly spiked Gehringer with the same left spikes that caused my own injury."

Kuhel will remain at the hospital for a few more days. The cast will not be put on the ankle until the swelling subsides and then all Kuhel will have to do it wait until the break knits and then work himself into playing condition again.

As a result of the acquisition of Pitcher Bob Kline, who joined the Nats yesterday, Pitcher Johnny Milliken was given his walking papers and last night left to rejoin the Albany International League Club. Kline was quite enthusiastic at coming to the Nats. "I flopped in the last two games I relieved in for the A's," he said, "but pitched good ball before then. I'm in good shape and I'll be out there giving Cronin all I've got. I figure the shift here is quite a break for me, for I'm counting on the Nats getting going and winning the flag."

Lefty Earl Whitehill and probably Dick Coffman, a former Nat, are to do the flinging in the second game of the current set with the Brownies this afternoon.

Many probably have been wondering why Umpire George Hildebrand has not taken his turn calling balls and strikes since his assignment here. Umpire-in-Chief Tommy Connolly is the reason. So many complaints had been received that Hildebrand is so short that he cannot see over many of the big catchers that this year he will do all of his guessing from either first or third base.

Next to getting hits, the hardest thing for Luke Sewell at the plate has been to hit a single. He got his first of the season in the fourth inning yesterday. It was his fourth 1934 safety, the others having been two doubles and a triple. Later he added on two other one-basers for luck.

Fred Schulte complained that the back of his head was sore yesterday, due to bumping it against the base of the stands in center in the tenth inning to the first game of Saturday's double-header with the Tigers. As a result, he rested yesterday, with Stone moving over to center and Harris right. And, judging from what Harris did in the opening inning, the regular center-fielder was not missed.

Cleveland Climbs; Beats Wes Ferrell

Boston, June 24 (AP).—Wes Ferrell lost his first game of the season today as his former Cleveland teammates beat him, 6 to 2, and ousted Boston from third place.

Mel Harder held oBston to six hits, one of them a home run by Pinch Hitter Reynolds over the left-field wall with two out in the ninth. The other run was unearned and was made in the third when Werber walked, took third on Harder's bad throw to first and continued to the plate when Trosky threw over Kamm's head.

Clevel'd.	AB	H	O	A	Boston.	AB	H	O	A
Rice.rf	4	4	1	0	Cissell.2b	5	2	3	3
Kn'ker.ss	4	1	0	6	Werber.3b	2	0	2	3
Averill.cf	5	2	3	0	Morgan.1b	3	0	8	1
Trosky.1b	5	0	8	0	R.J'son.lf	4	0	1	0
Hale.2b	5	0	4	3	Solters.cf	4	1	6	0
Seeds.lf	4	1	2	0	Porter.rf	4	1	1	0
Kamm.3b	4	1	2	1	R.Ferrell.c	2	0	6	1
Myatt.c	4	2	6	0	Lary.ss	3	1	0	1
Harder.p	2	0	1	0	*Bishop	1	0	0	0
					W.Ferrell.p	3	0	0	2
Totals.	37	11	27	10	†Reynolds	1	1	0	0
					Totals.	32	6	27	10

*Batted for Lary in ninth.
†Batted for W. Ferrell in ninth.

Cleveland	1 0 0 0 1 0 0 0 4—6
Boston	0 0 1 0 0 0 0 0 1—2

Runs—Rice (2), Knickerbocker, Kamm, Myatt (2), Werber, Reynolds. Errors—Trosky, Harder. Runs batted in—Averill (3), Rice, Trosky, Myatt, Reynolds. Two-base hits—Averill, Kamm, Porter. Home run—Reynolds. Stolen bases—Rice, Seeds. Sacrifices — Harder (2). Double play — Knickerbocker to Hale to Trosky. Left on bases—Cleveland, 8; Boston, 8. First base on balls—Off Harder, 5; off W. Ferrell, 2. Struck out—By Harder, 5; by W. Ferrell, 6. Umpires—Owens and McGowen. Time of game—Two hours 22 minutes.

How the Nats' Final Run Was Made

Post Staff Photo.

It was refreshing to home fans to see runs made so easily against the Browns yesterday. Here's Cecil Travis sliding into third in the seventh on the front end of a double steal with Red Kress as Dave Harris struck out. The count was three and two and both runners were off on the pitch. Catcher Grube was so excited at the strikeout that he threw the ball all the way to left field. Travis scored and Kress also beat Outfielder Pepper's peg home but failed to touch the plate and was tagged out.

Cruickshank's 68 Aids Team Victory

Pairs With Bob Barnett to Beat Mackenzie and Houghton, 2 and 1.

By Dave Herman.

LIVING up to his reputation as a great and dangerous shotmaker, Bobby Cruickshank, Richmond pro, knocked Old Man Par at Kenwood for a proverbial loop yesterday, hammered out a brilliant 68, and teamed with Bob Barnett, of Chevy Chase, to defeat Al Houghton, of the host club, and Roland Mackenzie, of Congressional, 2 and 1, in an 18-hole exhibition match.

Cruickshank's 34—34—68, clipping three shots off par, was studded with gems of driving, approaching and putting. Playing the course for the first time since the 1933 National Capital Open, and priming himself for the Middle Atlantic sectional trials for the National P. G. A. scheduled Friday, he scored five birdies. Cruicky was over par on only two holes—the second and eighteenth, where he took fives.

Hits Eagle on Twelfth.

Cruickshank birdied the fourth, fifth, eleventh, twelfth and thirteenth. He lipped the cup for an eagle on the 488-yard twelfth. He needed his par 4 on the final hole for a 67, but his second caught a trap, and his try for par from 6 feet was wide.

Mackenzie scored a 72, Houghton, a 74, and Barnett a 75. Both Mackenzie and Houghton went out in 34, but played none too well on the stretch. Houghton won the second with a birdie 3 by sinking a 30-footer, and halved the fourth in birds with Cruicky. It took Mackenzie's eagle 3 on the 461-yard fifth to beat Cruickshank's birdie, and Houghton and Mackenzie went to the turn, 2 up.

Cruickshank then got the only par 3 on the tenth, and ran down a 15-footer for a birdie 3 on the eleventh to square the match.

Match Ends in Seventeenth.

The match ended on the short seventeenth, where both Cruickshank and Barnett reached the green safely and were given their pars after Houghton and Mackenzie missed their approaches from the right side of the green.

Their cards:

Out. par	4 4 4 4 5 3 4 3 4—35
Cruickshank	4 5 4 3 4 3 4 3 4—34
Barnett	4 5 4 5 5 4 4 3 4—38
Houghton	4 3 4 3 5 3 4 3 5—34
Mackenzie	4 4 5 4 3 3 4 3 4—34
In. par	3 4 5 5 4 4 4 3 4—36—71
Cruickshank	3 3 4 4 4 4 4 3 5—34—68
Barnett	4 4 5 4 4 4 4 3 5—37—75
Houghton	4 4 5 5 4 5 4 4 5—40—74
Mackenzie	4 4 5 4 4 4 5 4 4—38—72

Braves and Reds Split Twin Bill

Boston Wins Opener, 2-0, Loses Second, 10 to 7.

Cincinnati, June 24 (AP).—Cincinnati and Boston divided a double bill here today, the Reds winning the second game, 10 to 7, after dropping the opener, 2 to 0.

The first game was a battle between Flint Rhem, recently acquired by the Braves from St. Louis, and Paul Derringer. The second developed into a free-hitting contest, Boston annexing 14 and the Reds 15.

Boston.	AB	H	O	A	Cincin.	AB	H	O	A
Urb'ski.ss	4	0	1	3	Piet.3b	4	1	1	0
McM's.3b	4	2	0	3	Slade.2b	4	0	3	3
Th'son.rf	4	0	5	0	Koenig.ss	4	0	2	4
Berger.cf	4	2	3	0	Bot'ley.1b	4	2	8	2
Moore.1b	4	2	10	0	Hafey.lf	3	2	1	0
Lee.lf	4	2	5	0	Com'sky.rf	3	1	4	0
Whit'y.2b	4	1	1	1	*Pool	1	0	0	0
Spohrer.c	3	0	2	1	Blakely.cf	4	0	1	0
Rhem.p	3	0	0	3	Lombardi.c	3	0	7	2
Smith.p	0	0	0	0	Der'nger.p	3	1	0	1
Totals.	34	9	27	11	Totals.	33	7	27	12

*Batted for Comorosky in ninth.

Boston	2 0 0 0 0 0 0 0 0—2
Cincinnati	0 0 0 0 0 0 0 0 0—0

Runs—Thompson, Berger. Runs batted in—Moore, Lee. Two-base hits—Berger, Lee, Bottomley. Three-base hit—Moore. Left on bases—Boston, 5; Cincinnati, 7. First base on balls—Off Rhem, 1. Struck out—By Rhem, 1; by Derringer, 4. Hits—Off Rhem, 6 in 8 1-3 innings; off Smith, 1 in 2-3 inning. Passed ball—Spohrer. Winning pitcher—Rhem. Umpires—Moran and Pfirman. Time of game—One hour 43 minutes.

Cubs Beat Dodgers In Twin Bill, 5-1, 8-0

Run Win Streak to Five Before 30,000 Fans.

Chicago, June 24 (AP).—Backing up Pat Malone's and Bud Tinning's fine pitching with brilliant infielding and timely hitting, the Cubs, fresh from three straight victories over the leading Giants, swept both ends of their double-header with the Brooklyn Dodgers, 5 to 1 and 8 to 0, before 30,000 spectators today, to increase their winning streak to five games.

Although Van Lingle Mungo fanned 12 of them in the opened, the Cubs got to the Dodger speedballer for home runs by Don Hurst in the fifth and Bame Herman in the sixth and bunched four hits for three runs in the eighth. Meanwhile, Malone shut out the Dodgers until the ninth, fanning seven.

First Game.

Brooklyn.	AB	H	O	A	Chicago.	AB	H	O	A
Boyle.cf	3	0	3	0	W.H'an.2b	4	1	1	4
Jordan.ss	4	2	2	1	Hack.3b	4	1	1	4
Taylor.lf	4	1	0	0	Klein.lf	3	0	1	0
F'erick.rf	4	0	0	0	F.H'man.rf	4	1	3	0
Leslie.1b	4	2	4	1	Cuyler.cf	4	2	2	0
Cuc'ello.2b	4	1	1	3	Hartnett.c	4	2	7	0
Stripp.3b	4	0	1	0	Hurst.1b	2	1	7	0
Lopez.c	3	0	12	1	Grimm.1b	2	1	3	0
Mungo.p	3	1	1	1	Jurges.ss	4	1	2	3
					Malone.p	3	0	0	1
Totals.	33	7	24	7	Totals.	34	10	27	12

Brooklyn	0 0 0 0 0 0 0 0 1—1
Chicago	0 0 0 0 1 1 0 3 x—5

Runs—Jordan, Hack, F. Herman (2), Cuyler, Hurst. Error — Jordan. Runs batted in—Cuccinello, F. Herman, Cuyler, Hartnett (2), Hurst. Two-base hits—Jordan, W. Herman, Cuyler (2). Home runs—F. Herman, Hurst. Double plays—Jordan to Cuccinello, Hack to W. Herman to Hurst. Left on bases—Brooklyn, 6; Chicago, 6. First base on balls—Off Mungo, 1; off Malone, 1. Struck out—By Mungo, 12; by Malone, 7. Wild pitch—Malone. Umpires—Magerkurth and Rigler. Time of game—One hour 58 minutes.

Second Game.

Brooklyn.	AB	H	O	A	Chicago.	AB	H	O	A
Boyle.cf	4	2	1	0	W.H'an.2b	4	1	1	7
Jordan.ss	4	2	1	4	Hack.3b	4	1	0	2
Taylor.lf	3	0	1	0	Klein.lf	4	3	1	0
Wilson.rf	4	0	3	1	F.H'an.rf	4	2	1	0
Leslie.1b	3	0	8	1	Cuyler.cf	4	3	1	0
Cuc'ello.2b	4	1	2	1	Hartnett.c	4	1	3	0
Stripp.3b	4	2	2	2	Grimm.1b	4	1	17	0
Berres.c	3	0	6	1	Jurges.ss	3	0	3	5
Babich.p	3	0	0	1	Tinning.p	4	0	0	5
Totals.	32	7	24	11	Totals.	35	12	27	19

Brooklyn	0 0 0 0 0 0 0 0 0—0
Chicago	0 3 0 0 3 0 2 0 x—8

Runs—Hack (2), Klein (2), F. Herman, Cuyler, Hartnett, Grimm. Error—Babick. Runs batted in—F. Herman (3), Cuyler, Grimm (3). Two-base hits—Cuccinello, Klein, F. Herman, Hartnett. Home run—Grimm. Double plays—Wilson to Leslie to Cuecinello, W. Herman to Jurges to Grimm (2). Left on bases—Brooklyn, 7; Chicago, 4. First base on balls—Off Babich, 1; off Tinning, 2. Struck out by Babich, 6; by Tinning, 3. Umpires—Rigler and Magerkurth. Time of game—One hour 39 minutes.

How They Stand

American League.

Team Standings.

	W.	L.	Pct.	G.B.
Detroit	38	24	.613	...
New York	36	24	.600	1
Cleveland	31	27	.534	5
Boston	33	29	.532	5
WASHINGTON	34	31	.523	5½
St. Louis	28	32	.467	9
Philadelphia	25	37	.403	13½
Chicago	22	40	.355	15½

Yesterday's Results.

WASHINGTON, 7; St. Louis, 0.
New York, 5; Chicago, 0.
Cleveland, 6; Boston, 2.
Detroit, 8; Philadelphia, 4.

Today's Games.

St. Louis at WASHINGTON.
Cleveland at Boston.
Chicago at New York.
Detroit at Philadelphia.

National League.

Team Standings.

	W.	L.	Pct.	G.B.
New York	40	22	.645	...
St. Louis	36	24	.600	3
Chicago	38	26	.594	3
Pittsburgh	31	27	.534	7
Boston	32	29	.525	7½
Brooklyn	26	37	.413	14½
Philadelphia	22	38	.367	17
Cincinnati	19	41	.317	20

Yesterday's Results.

New York, 9; St. Louis, 7.
Chicago, 5; Brooklyn, 1 (first game).
Chicago, 8; Brooklyn, 8 (second game).
Pittsburgh, 11; Philadelphia, 5.
Boston, 2; Cincinnati, 9 (first game).
Cincinnati, 10; Boston, 7 (second game).

Today's Games.

Brooklyn at Chicago.
New York at St. Louis.
Philadelphia at Pittsburgh.
New York at St. Louis.
Boston at Cincinnati.

Giants' 6 Runs In 5th Down Cards, 9-7

Triple by Terry Sets Off Rally as Team Adds to League Lead.

ST. LOUIS, June 24 (AP). — A triple by Manager Bill Terry set off a mighty batting attack by the New York Giants in the fifth inning here today which knocked two Cardinal pitchers from the box, brought in six runs and gave the league leading new Yorkers a 9-to-7 victory over the second place St. Louisians.

The Giant victory, which opened a series here, put them three games ahead of St. Louis.

Terry, the first Giant to the plate in the fifth, tripled. Ott singled, scoring Terry and Lindsey was replaced by Carleton on the Cardinal mound. Jackson walked and Watkins doubled, scoring Ott. Wild Bill Hallahan replaced Carleton, Danning, a pinch hitter, singled, scoring Jackson and Watkins. Then Terry, up for the second time in the inning, singled for his second hit, scoring Mancuso, who had walked, and Danning.

N. York.	AB	H	O	A	St. Louis.	AB	H	O	A
...m.. 4b:	...nietann				Martin.3b	3	1	1	3
Moore.lf	6	1	4	0	R'hrock.rf	5	1	1	0
Critz.2b	3	0	2	7	Frisch.2b	5	2	4	3
Terry.1b	5	3	11	0	Medwick.lf	4	2	2	0
Ott.rf	4	1	1	0	Collins.1b	4	2	11	1
Jackson.ss	4	0	1	3	Delancy.c	4	0	1	0
Watkins.cf	5	3	6	0	Orsatti.cf	5	1	2	0
Ryan.3b	5	1	1	0	D'ocher.ss	4	1	4	3
Mancuso.c	4	1	1	0	Carlton.p	2	2	1	1
Fitzs'ns.p	2	2	0	1	Lindsey.p	1	0	0	0
Bowman.p	0	0	0	0	Hal'han.p	0	0	0	0
Luque.p	1	0	0	0	Haines.p	0	0	0	1
Bell.p	1	0	0	1	Mooney.p	0	0	0	0
*O'Doul	0	0	0	0	‡Fullis	1	0	0	0
†Danning	1	1	0	0	§Davis	1	0	0	0
Totals.	41	13	27	12	Totals.	38	12	27	12

*Batted for Bowman in fifth.
†Batted for O'Doul in fifth.
‡Batted for Hallahan in fifth.
§Batted for Haines in eighth.

New York	0 3 0 0 6 0 0 0 0—9
St. Louis	1 0 1 3 2 0 0 0 0—7

Runs—Terry, Ott, Jackson, Watkins (2), Ryan, Mancuso (2), Danning, Martin (2), Rothrock, Frisch, Collins, Orsatti, Carleton. Errors—Critz, Collins. Runs batted in—Frisch (2), Delancy, Rothrock (2), Durocher (2), Ryan, Fitzsimmons (2), Ott, Terry (2), Danning (2), Watkins. Two-base hits—Moore, Watkins 2), Mancuso, Collins, Durocher. Three-base hits—Rothrock, Terry. Double plays—Critz to Jackson, Jackson to Critz to Terry. Left on bases—New York, 10; St. Louis, 9. First base on balls—Off Fitzsimmons, 3; off Luque, 2; off Carleton, 1; off Lindsey, 2; off Hallahan, 2. Struck out—By Luque, 1; by Mooney, 1. Hits—Off Fitzsimmons, 7 in 3 1-3 innings; off Bowman, 1 in 2-3 inning; off Luque, 4 in 3 2-3 innings; off Bell, 0 in 1 1-3 innings; off Carleton, 9 in 4 innings; off Lindsey, 1 in 1-3 inning; off Hallahan, 2 in 2-3 innings; off Haines, 1 in 3 innings; off Mooney, 0 in 1 inning. Winning pitcher—Luque. Losing pitcher—Lindsey. Umpires—Stewart, Barr and Clem. Time of game—Two hours 43 minutes.

Arlington to Open $300,000 Meeting

30 Days of Racing Draws Cream of Turf Stars.

Chicago, June 24 (AP).—Arlington Park's rich meeting, offering more than $300,000 in purses, will open tomorrow with every outstanding thoroughbred in the country named for at least one of its features.

The 30-day meeting, which ends July 28 with the running of the Arlington Futurity, offers opportunities for the settlement of championships in all divisions. Cavalcade, leader of the 3-year-olds, will have another chance for glory and gold in the $35,000 added classic stake July 14, and Equopoise hard on the heels of Sun Beau's all-time money-winning record, is expected to try in either or both of the $10,000 handicaps— the Stars and Stripes, July 4, or the Arlington, July 21.

The conventional Inaugural Handicap will feature the opening day. Twenty-five stars have been named for the race, at 6 furlongs, with $2,500 in added money.

Rockvilles Triumphs.

Behind the brilliant pitching of Dick Lanahan, Rockville A. C., beat the St. Mary's Celtics, 4 to 3, in a hard-fought game on the former's diamond. Lanahan granted only three hits and fanned 12. Pepco Barry, with two hits in three times at bat, led the winner's attack.

Bonthron to Face Cunningham Again

Pair to Clash This Week at Marquette Stadium.

Milwaukee, June 24 (AP).—All square in four meetings this year, those two great middle-distance stars, Glenn Cunningham, of Kansas, and Princeton's Bill Bonthron, will stage the final act of their foot-racing drama in the forty-seventh annual national A. A. U. track and field championship meet this week at Marquette Stadium.

Princeton Bill tied the score yesterday in conquering Cunningham in the National Collegiate Athletic Association mile at Los Angeles, in 4:08.9. The time fell short of Cunningham's 4:06.7 achieved a week ago when he ran away from Bonthron in the Princeton all-star meet, but it gave the Tiger star his even break.

Bonthron scored first when he beat Cunningham in the Baxter mile in 4:14, February 17.

Johnson's 22d Is Futile as Tigers Win

Detroit Keeps Its Grip on First Place, Beating Macks, 8 to 4.

PHILADELPHIA, June 24 (AP).—Detroit maintained its hold on first place in the American League today by turning back the Athletics, 8 to 4, in the opening game of the Tigers' series.

Bob Johnson's homer in the fourth, his twenty-second of the year, was about the only cheering note for the A's fans. His drive landed in the left field bleachers and was the first run made off Schoolboy Rowe, winning hurler for the Tigers.

Vernon Wilshere, former Indiana University hurler, was given the starting assignment for the Athletics and for four innings did good work. In the fifth, however, the Detroit sluggers took full advantage of his first streak of wildness and battered him from the mound in short order.

Detroit.	AB	H	O	A	Phila.	AB	H	O	A
Fox.rf	4	1	4	0	McNair.ss	5	3	3	3
C'hrane.c	4	1	5	0	Cramer.cf	5	2	2	0
Goslin.lf	3	2	3	0	Johnson.lf	5	3	3	0
G'inger.2b	5	2	0	1	Foxx.1b	5	1	11	0
Rogell.ss	3	2	2	2	Higgins.3b	5	0	0	2
G'berg.1b	5	2	6	1	Coleman.rf	4	1	0	0
Walker.cf	5	1	5	0	Warst'r.2b	4	0	2	5
Owen.3b	5	0	2	1	Berry.c	2	1	4	0
Rowe.p	4	1	0	1	Hayes.c	2	1	2	0
					Wilshere.p	1	0	0	0
Totals.	38	12	27	6	Mahaffey.p	0	0	0	0
					*Miller	1	0	0	0
					Cas'ella.p	1	0	0	0
					†Marcum	1	0	0	0
					Benton.p	0	0	0	1
					Totals	41	12	27	11

*Batted for Mahaffey in fifth.
†Batted for Cascarella in eighth.

Detroit	1 0 1 0 5 0 0 0 1—8
Philadelphia	0 0 0 1 0 0 3 0 0—4

Runs—Fox (2), Cochrane, Goslin, Gehringer (2), Rogell, Greenberg, McNair, Cramer, Johnson, Hayes. Errors—Rogell (2), Coleman, Warstler. Runs batted in—Gehringer (4), Rogell, Greenberg (3), Johnson (2), Hayes, Foxx. Two-base hits—Johnson, Gehringer, Berry. Three-base hit—Rowe. Home runs—Greenberg, Johnson, Hayes. Stolen base—Fox. Sacrifice—Rogell. Double play—Warstler to McNair to Foxx. Left on bases—Detroit, 9; Philadelphia, 10. First base on balls—Off Wilshere, 4. Struck out—By Rowe, 4; by Wilshere, 2; by Cascarella, 2; by Benton, 1. Hits—Off Wilshere, 8 in 4 1-3 innings; off Mahaffey, 1 in 2-3 inning; off Cascarella, 3 in 3 innings; off Benton, 2 in 1 inning. Hit by pitched ball—By Wilshere (Goslin). Wild pitch—Wilshere. Losing pitcher—Wilshere. Umpires—Ormsby, Kolls and Connelly. Time of game—Two hours 14 minutes.

Heurich Brewers Top Annapolis Club, 8 to 4

Annapolis, Md., June 24 (Spl.).—The Heurich Brewers, of Washington, administered the second defeat of the season to the Annapolis Baseball Club today by a score of 8 to 4. Two weeks ago the Brewers won, 8 to 1.

The Annapolis started off like winners, putting three runs across in the opening frame when they touched Brown, star hurler of the visitors, for as many hits. After that Brown settled down and held the home team to a lone single. Newby Catlin, who drew the hurling assignment for the home team, was hit hard.

313 Will Vie For British Open Title

Sarazen and Kirkwood Shoot 69s in Practice for Play Today.

Shute Is Far Off Form; Mac Smith Satisfied With His Game.

SANDWICH, England, June 24 (AP).—That inseparable American pair, Gene Sarazen and Joe Kirkwood, treated themselves to a brace of 69s this hot day over the Royal St. George's course in the final tune-up for the British Open Golf Championship, starting tomorrow.

Internationally famous for the tricks he can make a golf ball do, Kirkwood turned in his sizzling round, only 1 over the course record, in the morning, while Sarazen chose the afternoon to take the tough layout apart.

Sarazen was hitting every shot beautifully for the benefit of a gallery of several hundred which followed him. Kirkwood, playing with the defending champion, Denny Shute, of Philadelphia, needed only a pair of easy 4s on the last two holes for a reacord-smashing 67, but dubbed his approach shots to both greens.

Sarazen Has 33—36.

Sarazen turned in a 33 for the 3,225-yard front nine and a 36 for the 3,551-yard trip home. Kirkwood's nine-hole scores were 31 and 38.

Later Kirkwood toured the course again, this time posting an approximate 74. Shute still was way off form and his chances of retaining the title he won in a play-off with Craig Wood last year were not considered bright by most experts.

The fourth member of the American "big four," MacDonald Smith, of Nashville, apparently well satisfied with his practice form, took things easy on a hotel veranda, as did most of the leading British contenders.

Three Other Americans.

Although Sarazen, the pre-tourney favorite, Shute, Kirkwood and Smith form the major part of the American threat for the title, players from the United States have won for ten consecutive years, there are three others in the record entry list of 313. Two of these are amateurs—Douglas Grant, former Californian, and the Sweeny brothers, Charles and Robert.

Because of the huge field, the 36-hole qualifying round will be played on two courses. Half the field will play the first 18 holes of the qualifying round over the Royal St. George's course tomorrow and the second 18 over the Royal Cinque Ports layout at Deal Tuesday. The other half will reverse that procedure.

Final Round Friday.

The low 100 and ties in the qualifying round will go into the first 18-hole round of the championship proper Wednesday. The second 18 will be played Thursday after which the field will be reduced again to the low 60 and ties. The final 36 holes will be played Friday. All four rounds of the championship will be played over the Royal St. George's course.

Shute, Kirkwood, both Sweenys and Grant will play the Royal St. George's links tomorrow and Royal Cinque Ports Tuesday. Sarazen, MacDonald Smith and Lacey will reverse that program.

Pirates Conquer Phils In Listless Game, 11-5

Pittsburgh, June 24 (AP).—Pittsburgh's Pirates blasted the offerings of four Philadelphia pitchers in a listless game today and defeated the invaders, 11 to 5, in the first of a five-game series.

The wild tosses of the Philly mound corps resulted in seven walks and permitted two runs to cross the plate. The game dragged 2 hours and 47 minutes. Umpire Dolly Stark became ill from the heat and was forced to retire for 10 minutes.

Phila.	AB	H	O	A	Pittsb'gh.	AB	H	O	A
Bartell.ss	4	0	3	4	L.Waner.cf	3	1	2	0
G.Davis.cf	5	0	3	0	P.Waner.rf	3	2	1	0
Allen.lf	5	2	4	0	L'strom.lf	4	1	3	0
Camilli.1b	5	1	6	0	Vaugh'n.ss	5	0	4	4
Todd.c	5	1	3	0	Suhr.1b	5	3	7	0
Haslin.2b	3	2	1	3	Traynor.3b	4	1	1	1
Walters.3b	3	1	0	0	L'getto.2b	5	1	4	2
Chiozza.rf	4	4	4	0	Padden.c	3	0	5	1
Darrow.p	0	0	0	0	Lucas.p	1	0	0	0
Loh'an.p	1	0	0	1	Hoyt.p	3	2	0	1
*Clancy	1	1	0	0	Totals.	36	11	27	9
Hansen.p	1	0	0	0					
†Hendrick	1	0	0	0					
Johnson.p	0	0	0	0					
Totals.	38	13	24	8					

*Batted for Lohrman in fourth.
†Batted for Hansen in eighth.

Philadelphia	0 2 0 2 0 1 0 0 0—5
Pittsburgh	2 0 3 2 1 0 2 1 x—11

Runs—Todd, Haslin (3), Chiozza, L. Waner (3), P. Waner (4), Lindstrom, Suhr, Traynor, Lavagetto. Errors—G. Davis, Haslin. Runs batted in—Vaughan, Suhr, Walters, Chiozza, P. Waner (2), Traynor, Clancy, Hoyt, Hansen, Lavagetto. Two-base hits—L. Waner, Lavagetto, Suhr. Three-base hit—P. Waner. Home run—P. Waner. Double plays — Lavagetto to Vaughan to Suhr, Haslin to Bartell to Camilli. Left on bases—Philadelphia, 9; Pittsburgh, 8. First base on balls—Off Lucas, 1; off Darrow, 3; off Lohrman, 1; off Hansen, 3; off Hoyt, 2; off Johnson, 1. Struck out—By Lohrman, 1; by Lucas, 1; by Hoyt, 4; by Hansen, 2. Hits—Off Darrow, 1 in 1-3 inning; off Lohrman, 3 in 2 2-3 innings; off Hansen, 6 in 4 innings; off Lucas, 8 in 3 1-3 innings; off Hoyt, 5 in 5 2-3 innings; off Johnson, 2 in 1 inning. Wild pitches—Lohrman, Hansen. Winning pitcher—Hoyt. Losing pitcher — Lohrman. Umpires — Stark and Quigley. Time of game—Two hours 47 minutes.

BASEBALL TODAY 3:15 P. M.
Washington vs. St. Louis
AMERICAN LEAGUE PARK
Tickets at Park, 9 a. m.

Worm Turns

ST. LOUIS.	AB	R	H	O	A	E
Melillo, 2b	4	0	1	1	3	0
West, cf	2	0	0	3	0	0
Burns, 1b	3	0	1	7	0	0
Pepper, lf	3	0	0	0	1	0
Hemsley, rf	3	0	1	4	0	0
Clift, 3b	4	0	1	1	1	0
Grube, c	4	0	1	6	0	1
Strange, ss	4	0	0	2	2	1
Newsom, p	1	0	0	0	3	0
Wells, p	0	0	0	0	1	0
Mills, p	0	0	0	0	0	0
*Garms	1	0	0	0	0	0
†Bejma	1	0	0	0	0	0
Totals	30	0	5	24	11	2

*Batted for Newsom in sixth.
†Batted for Wells in eighth.

WASHINGTON.	AB	R	H	O	A	E
Myer, 2b	3	0	0	4	4	0
Stone, cf	4	1	2	2	0	0
Manush, lf	5	1	1	0	0	0
Cronin, ss	3	1	1	0	5	0
Travis, 3b	4	2	1	0	2	0
Kress 1b	3	0	0	14	0	0
Harris, rf	4	0	1	3	0	0
Sewell, c	4	1	3	4	0	0
Stewart, p	2	1	1	0	2	0
Totals	32	7	10	27	13	0

St. Louis	000 '00 000—0
WASHINGTON	400 002 10x—7

Runs batted in—Harris (3), Travis, Stone (2). Three-base hit—Harris. Stolen base—Manush. Sacrifices—Stewart (2). Double plays—Stewart to Myer to Kress, Travis to Myer to Kress, Strange to Clift. Left on bases—St. Louis, 8; Washington, 8. First base on balls—Off Newsom, 2; off Stewart, 5; off Wells, 2; off Mills, 1. Struck out—By Newsom, 4; by Stewart, 2; by Wells, 1. Hits—Off Newsom, 5 in 5 innings; off Wells, 4 in 2 innings; off Mills, 1 in 1 inning. Wild pitch—Wells. Losing pitcher—Newsom. Umpires—Summers, Dineen and Hildebrand. Time of game—1 hour 58 minutes.

Nats Top Browns In Series Opener

Continued from Page 1.

ings in that first inning and the bases were filled in a jiffy when Manush singled and Cronin walked. Travis got a hit on a slow roller to Mellillo and a run scored, leaving the bases still filled for Harris' swat de resistance.

Despite their victory, the Nats failed to climb out of fifth place as a result of the coincidental triumph of the Cleveland Indians in Boston, and Boston slipped to fourth, only a half game ahead of the Nats.

The Browns managed to get only three men on base in those first six innings, two on passes, and, in the seventh, the Nats boosted their lead to 6 to 0 with a two-run rally after two were out. Luke Sewell got the second of his three hits of the day and Stewart also singled. Ed Wells, who had relieved Newsom at the start of the inning, then filled the bases with a pass to Myer and Johnny Stone's one-base smack to center brought home two runs.

Double Play Helps.

Their first clean hit off Stewart was made by the Browns in the seventh, when Burns opened with a single to center, but with the bases full on a pass to Hemsley and Clift's infield single, Travis started a lightning double play that preserved for Stewart his shutout.

The Browns had the bases filled with two out again in the eighth on Mellilo's single, their fourth hit, and passes to West and Burns, but Cleanup Hitter Pepper popped to Kress. Meanwhile the Nats had added their seventh run, Travis scoring from second base when Grube threw the ball into the outfield on an attempt to block a double steal.

Stewart was still struggling for his shutout victory after Hemlsey opened the ninth with a single, but Stewart forced Clift and Grube to ground to Cronin and then Strange popped to Sewell for the necessary twenty-seventh out.

123 Collegians Vie In Golf Play Today

Cleveland, Ohio, June 24 (AP).—Over the undulating, forest-fringed course of the Country Club, 123 Collegiate golfers will start tomorrow morning the week-long battle that constitutes the thirty-sixth annual tournament of the Intercollegiate Golf Association of America.

Red Ruffing Grants Only Five Blows

Strikes Out Al Simmons Three Times; Lets But Two Reach Third.

Babe's Clout Follows 21 Hitless Efforts; Jones Is Loser.

NEW YORK, June 24 (AP).—After making 21 successive trips to the plate without getting a hit, Babe Ruth stepped up in the second inning today and drove his eleventh home run of the season into the bleachers with the bases full.

The blow played the major part in giving the Yankees a 5 to 0 victory over the Chicago White Sox in a mound duel between Red Ruffing and Sad Sam Jones.

Ruffing limited the Sox to five hits, let only two runners reach third and fanned five, getting Al Simmons on strikes three times.

Jones had only the one bad inning, Ruth's swat coming after Frank Crosetti had doubled, Don Heffner had reached first on Jones' error and Earl Combs had walked.

Chicago.	AB	H	O	A	New York.	AB	H	O	A
Uhalt.rf	4	2	2	0	Combs.lf	3	2	3	0
Haas.cf	4	0	2	0	S'gaver.3b	4	1	1	2
Bonura.1b	4	0	8	2	Ruth.rf	4	1	1	1
Sim'ons.lf	4	0	3	0	Byrd.rf	0	0	0	0
Boken.2b	4	0	4	3	Gehrig.1b	4	1	8	1
Dykes.3b	2	0	0	2	Hoag.cf	4	1	2	0
Ch'lain.ss	3	1	1	2	Dickey.c	4	1	6	0
Shea.c	3	2	2	0	Crosetti.ss	3	1	2	2
Jones.p	1	0	2	3	Heffner.2b	2	0	4	[illegible]
					Ruffing.p	3	0	0	[illegible]
Totals.	29	5	24	11	Totals.	31	8	27	11

Chicago	0 0 0 0 0 0 0 0 0—0
New York	1 4 0 0 0 0 0 0 x—5

Runs—Combs (2), Ruth, Crosetti, Heffner. Error—Jones. Runs batted in—Hoag, Ruth (4). Home run—Ruth. Sacrifice—Heffner. Double plays—Saltzgaver to Gehrig to Dickey, Boken to Bonura, Heffner to Crosetti to Gehrig. Left on bases—Chicago, 5; New York, 4. First base on balls—Off Jones, 1; off Ruffing, 3. Struck out—By Jones, 1; by Ruffing, 5. Umpires—Geisel and Moriarty. Time of game—One hour 36 minutes.

Riding, Hunt Club Card for Tonight

Main event—Charley Von Reeder, Washington, vs. Al Gillette, New York, featherweights, ten rounds.

Semifinal—Al Rigonne, New York, vs. Sammy Seaman, California, bantamweights, eight rounds.

Preliminaries—Henry Irving, Washington, vs. K. O. Jack Renault, New York, middleweights, six rounds; Sailor McKenna, Washington, vs. Al Brassie, Baltimore, welterweights, four rounds; Joe Doty, Washington, vs. Al Tillman, Baltimore, welterweights, four rounds.

Around the Rings selections—Von Reeden to defeat Gillette, Rigonne to beat Seaman, Renault over Irving, Brassie to whip McKenna, Doty to spank Tillman.

!

Good morning! A gift from the Capital! In a thousand places, such a gift is received with a gratefulness that is enthusiastic. Meyers' gifts are welcomed by men because this is a men's store and not merely a gift store.

Meyers
MENS SHOP
1331 F STREET

"For Old Times' Sake"

WHEN the corner Drug Store was the town's Weather Station—
HEURICH'S
LAGER
BEER (LIGHT)
—was the tasteful, healthful thirst-quencher . . . just as it is today!

● A superior beer, of pre-war strength . . . brewed by a 60-Year-Old Standard of Purity and Excellence! . . Its Label guarantees beer at its best!

Popular Prices at Leading Dealers

CHR. HEURICH BREWING CO.
WASHINGTON, D. C.
FAMOUS FOR QUALITY SINCE 1873

Von Reedon, Gillette Ready for Riding and Hunt Club's Feature Fight Tonight

Rigonne and Seaman in Special

32 Rounds of Boxing Is Due in First of Three Shows This Week.

Legionnaires in Debut Wednesday; Stadium Bouts Friday.

MATCHMAKER GOLDIE AHEARN tonight will pry the lid off the jack-in-the-box that may pop the best week of localized legalized larruping into the lap of Phineas F. Phightphan with a 32-round card headed by Charley Von Reedon and Al Gillette at the Riding and Hunt Club. Matchmaker Charley Swan will carry on by dumping two outstanding lightweights—Joe Knight and Henry Firpo—into the ring to dedicate his new American Legion Arena Wednesday and Proomter Joe Turner will wind up the week with a flourish by unveling the prémier "class" bout between Al Foreman and Pete Sarron at Griffith tSadium.

A golden 10-round opportunity awaits Von Reedon against Gillette. Many times a main-eventer, but seldom a winner, Von Reedon will be bidding for a chance to tangle with such outsanding fisticuffers as Sarron, Foreman and Pete DeGrasse, who soon will be injected into the local picture. That he is good enough to mingle in such fast company has been demonstrated time and time again, but always some little thing has stepped between him and his highest aspirations.

Wilted on Two Occasions.

After flooring Frankie Covelli, who decisioned Sarron, Von Reedon wilted because of insufficient training and after getting off to a good start in a featherweight elimination tournament in New York by defeating Andy Martin, the tournament wilted. 'Twas ever thus.

Gillette arrived in town yesterday apparently in the best of condition and dragging behind him a record of many good club fights. He has whipped Steve Smith, Frankie Covelli and Vernon Cormier and has booxed and lost to Al Brown, Mike Belloise and Petey Hayes, among others.

Ahearn has backed his main event by a special 8-round preliminary between Al Rigonne and Sammy Seaman. Rigonne impressed favorably by dropping a disputed decision to Billy Landers, two weeks ago, whereas Seaman, the Pacific Coast bantamweight champion, did as well as might be expected against Midget Wolgast in his last local appearance.

The American Legion lightheavyweight battle between Southpaw Puncher Joe Knight and Righthand Knockerout Henry Firpo has be enoblsreteab an -sr ET A OIO been bolstered by a good 10-round semifinal featuring Pedro Nieves of Cuba and Pete Mascias, of Brooklyn.

Guard Welter Champ.

The Cuban holds the welterweight championship of the New York National Guard and has to his credit knockouts over Patsy Pasculli and Harry Carlton. Just last week he knocked out Eduardo Buarry in the forth round in New York. Mascias has won from Sid Silas, Harry Doherty and Patsy Murray and has been named by John J. Romano, the New York fight expert, the best prospect in New York in his division.

A special six-rounder, to be announced later, has been added to the Legion card, bringing the total number of rounds to be unreeled in the inaugural up to 38. The Legion's site at Fifth and Florida avenue northeast, has been leveled, the fence erected, ticket boxes installed and the stands are on hand ready to be constructed. It is expected that the site will be ready not later than 8 o'clock tonight.

Undercover dissension over possible weight differences between Forman and Sarron, apparently were smoothed out yesterday when the British Lightweight Champion agreed via long-distance telephone to weigh not more than 131 pounds for Sarron. Foreman declined to post a weight forfeit, but stated positively that he would not weigh more than that. Jimmy Edwin, Sarron's manager, has stated that his charge will weigh not more than 17 or 128 and that he will not fight Foreman if the latter scales over the 131 figure. Such a proviso will be written into Sarron's contract, which leaves it strictly up to Promoter Joe Turner to protect his match by assuring himself that Foreman does not exceed the agreed poundage.

Under the rules of the Boxing Commission, a fight will not be sanctioned if there is more than 6 pounds weight difference, if the lighter of the two contestants tips the beams at less than 135 pounds and the solons of sock may take a hand in case Foreman appears on the scene on the wrong side of the lightweight limit.

Cary Wright and Ray Manley, two local welters, yesterday were signed for an eight-round semifinal on Turner's card.

Gaithersburgers Win.

Gaithersburg Independents won from Wonder Broad Roamers, 8 to 4. Dick Winfield pitched for the winners in fine style, allowing only five hits.

LOANS
HORNING
Opp. Washington Airport
Diamonds—Watches—Jewelry
All Tickets Good One Year.
Loans of $200 and over 2%
Unredeemed Pledges for Sale
Take All Buses 11th St. & Pa. Ave.

Allegany High's Championship Diamond Team

Photo by Everman.

Here are Cumberland's scholastic champions, which have won 11 successive games this season to become the first undefeated boy's team at the Campobello School in recent years. Pictured above are (front row, left to right), Alton Nave, Max Gerson, Norman Gerdeman, Capt. Adam Sterne, Carl Sterne and Neil Flora; (back row, left to right), Business Manager Joe Angelatta, Albert Walters, George Rice, Coach Neal O. Harris, Paul Nave, Robert Smith and Field Manager Eugene Winters.

Brothers Pilot The Dipper To Victory

"Cock of Walk" Pennant Recaptured by Boat in Delaware.

LEWES, Del., June 24 (Spl.).—The Dipper, owned and piloted by the Fleming brothers, of Ardmore, Pa., recaptured the "Cock of the Walk" pennant as winner in the fourth race of the Lewes Yacht Club this afternoon in the Delaware Breakwaters, crossing the finish line first in 55 minutes and 4 seconds, corrected time, and chalking up 21½ points toward the season's regattas.

The Dipper was winner in the first race held on June 3. The fast craft kept far in the lead on both laps of the five-mile course today, breasting the off-shore Southwest wind with skillful tacking to keep within the triangular course. Extra Dry, piloted by Virden Burton, of Lewes, placed second in 63 minutes 58 seconds, with Skippy, owned by Frank and Helen Carter, of Lewes, third, in 66 minutes 38 seconds.

On the second lap, the Skippy ran neck and neck with the Security, but slipped ahead by jibing at the east buoy. The Titia, Barnegat Sneakbox owned by Commodore Richard Reese, Wilmington, and piloted by Richard Reese, jr., winner of last season's trophy, finished in fourth place. The Security, owned by Henry Hargadine, Wilmington, placed fifth.

Chambersburg Scores Over Martinsburg, 6-4

Martinsburg, W. Va., June 24 (Spl.).—Chambersburg defeated Martinsburg here this afternoon, 6-4, and the two teams, together with Frederick, are closely bunched at the top of the Blue Ridge League.

With the score tied in the eighth the Pennsylvanians hopped on Roberts for three runs, enough to clinch the game.

M'nsburg.	AB	H	O	A	Ch'sburg.	AB	H	O	A
Edw'ds.2b	3	0	5	1	Croft.cf	4	2	1	0
Cloud.lf	4	0	1	0	Cum'ins.rf	4	0	0	0
Hill.3b	5	1	1	4	Jacoby.2b	5	1	0	7
Kilmer.1b	5	0	14	0	Shatzer.ss	5	2	1	6
St'hens.cf	3	2	1	0	Penicle.3b	3	0	1	2
Gregory.ss	4	0	0	5	Wingert.lf	3	0	1	0
Hassen.rf	3	0	0	0	Peters.1b	4	1	10	0
W'dring.c	3	0	5	0	Hartsell.c	4	1	3	0
Roberts.p	4	3	0	2	Myers.p	2	0	0	2
					Har'son.p	2	0	1	1
					Houser.lf	1	1	0	0
					Hamlin.p	0	0	0	0
Totals	35	6	27	12	Totals	37	8	27	18

Chambersburg ..... 0 3 0 0 0 0 0 3 0—6
Martins'g Blue Sox 0 0 0 0 3 0 0 0 1—4

Runs—Edwards, Hill, Wooding, Roberts (2), Shatzer (2), Penicle, Peters (2), Houser. Errors—Edwards, Hassen, Shatzer, Penicle. Two-base hits—Hill, Shatzer. Three-base hit—Hartsell. Sacrifice hit—Croft. Stolen base—Edwards. Double play—Shatzer to Peters. Struck out—By Roberts, 5; by Harrison, 1; by Hamil, 1. First base on balls—Off Roberts, 3; off Myers, 4; off Harrison, 2. Left on bases—Martinsburg, 9; Chambersburg, 5. Winning pitcher—Harrison. Wild pitch—Roberts. Umpires—Staik and Walker. Time of game—1 hour 48 minutes.

Admiral Drake Wins 17-Horse Grand Prix

Longchamps, France, June 24 (AP).—While hundreds of guards stood by watchfully to prevent a repetition of yesterday's riots, Leon Volterra's Admiral Drake won the rich Grand Prix de Paris before a huge, but subdued, crowd at this famous race course today.

Admiral Drake won by a length and a half from H. Randon's Foulaibin with Lord Woolavington's Easton, second in the recent English Derby and the prime favorite, third. The winner paid 29 francs 50 centimes for 5 francs in the betting and earned the major share of a purse of 765,000 francs (about $50,400). Seventeen horses ran.

At the Post . . .

with Bill Bennings.

Dear Al: Charles Town, June 24.

You better duck, pal. Here they are: F-I-V-E W-I-N-N-E-R-S, yeah, bo! and beaten a nose in two other races. That's the dish that Bennings, Inc., the mutuel-wrecking firm, handed the money machines yesterday. Permit me to list them, to-wit: Doc Conner, $5.60; Chatterfol, $19.20 (thank you); Bright Bird, $5; Bokie B., $4.80, and The Gen, $10.60. In addition, Jockey Palumbo had the second race locked up with Aelia and then loafed the last sixteenth to lose by a nostril to Arras. Nay Nay was nipped at the wire by Schley B. True. I should be thrown into the Jefferson County Jail for picking Scotty Don, but we will hear from that later on. Clocker Mike was overloaded with dough last night and took a flier over to Hagerstown for some excitement. In his absence, I can assure you, I gave the books a thorough going over. Tab the good things. BILL.

First race—Jane Porter has served her apprenticeship hereabouts and is now ready to bound out of the maiden ranks. She can run on a fast or slow track. Looks like the right spot. **Pergola** comes to this well recommended. **Jeanette K.** has a fighting chance to get in the money.

Second race—Pink Post shares top weight with two others in this field but is far too fit to pass up. Clocker Mike leans toward **Steelton. Our Ship** has worked fast and may show speed enough to make it uncomfortable for the top pair.

Third race—Consummation, thanks to the apprentice allowance, gets in here with only a steadying impost. This route seems to suit. **Nancy Khan** and **Persian Star** appear to have the edge on the others.

Fourth race—In Clever is not overburdened with class but is a fairly sharp one. She has grown a bit since last year and her first appearance here found her running a good race. I expect enough improvement from her tomorrow to defeat **Grand Rox** and **Water Lad.**

Fifth race—Dona Dulcin has two sizzling efforts to her credit and although she meets rather stout opposition here, I expect her to come through with flying colors. **Flageolet** had little racing luck last out and will be dangerous. **Lodorus** awoke to win under Sam Palumbo last out.

Sixth race—En Passant has been running into shape and appears ready for a hard race. Drew a lot of backing last out and disappointed. This looks like the spot. **Giggley Ann** and **Daisy Bunga** to take charge of the others.

Seventh race—Dunair belongs on top of this heap. A consistent sort but can make no mistakes. **Dark Star** and **Royal Charge** for the rest. Clocker Mike will try to root Zombro home for a two-buck note.

Arlington Park Entries.

(Associated Press.)

FIRST RACE—Five furlongs; purse, $800; for maiden 2-year-old fillies.
1 Baby Sis ... 115 | 5 Watersplash .. 115
2 Lisa Belle ... 115 | 6 Light Brocade . 115
3 Risky Gal ... 115 | 7 Royal Duchess 115
4 Sarahmond ... 115 | 8 Lo ... 115

SECOND RACE—Five furlongs; purse, $800; for maiden 2-year-old fillies.
1 Blessed Again. 115 | 5 Mary Cullerton 115
2 Contrast ... 115 | 6 Tophorn ... 115
3 Texas Maid ... 115 | 7 Iwintoo ... 115
4 Gallerne ... 115 | 8 Rapere ... 115

THIRD RACE—Six furlongs; purse, $800; claiming; for 3-year-olds and upward.
1 Flag Bearer . 111 | 6 Benevolence .. 108
2 *High Bottom 111 | 7 *Hot Shot ... 108
3 Strait Jacket. 116 | 8 Mark's Girl ... 100
4 Age Ray ... 108 | 9 *Bay Servant. 100
5 *Dawnchild .. 95

FOURTH RACE—Six furlongs; purse, $800; claiming; for 3-year-olds and upward.
1 *Tar Water .. 113 | 5 *Cloud D'Or .. 105
2 Some Knight . 118 | 6 Broad Meadows 118
3 *Captain Red. 113 | 7 Blue Day ... 118
4 *Deets C'mfire 100

FIFTH RACE—Six furlongs; purse, $2,500 added; the Arlington Inaugural Handicap; for 3-year-olds and upward.
1 †Bien Fait .. 106 | 14 †Clarify ... 112
2 †B'ght Sh'dw 100 | 15 †Croon ... 100
3 ‡Patchpocket 103 | 16 Black Queen. 105
4 ||Hadagal .. 108 | 17 ‡Fairbypair . 113
5 ||Sir Ten .. 100 | 18 ||Some Pomp. 104
6 Sun Captor .. 103 | 19 Isaiah ... 113
7 §Miss Pa'ence 102 | 20 P'nc's O'melia 108
8 Wise D'ghter 104 | 21 Gift of Roses 102
9 Chance Line . 104 | 22 Dartle ... 104
10 Adv'ng Anna 110 | 23 Dogmata ... 104
11 §Indian R'ner 118 | 24 Anarchy ... 104
12 §Contessa .. 100 | 25 Evergold ... 109
13 Barn Swallow 114
†Corsicana Stable-W. E. Strouble entry.
‡Mrs. J. D. Hertz entry.
||G. W. Ogle-D. A. Wood entry.
§Calumet Farm entry.
¶Audley Farm entry.

SIXTH RACE—One mile; purse, $1,000; the Greater Chicago; for 3-year-olds and upward.
1 Pomposity ... 120 | 4 Dogmata ... 106
2 Clarify ... 115 | 5 Good Goods . 100
3 Late Date ... 103 | 6 Watch Him ... 115

SEVENTH RACE—One mile; purse, $800; claiming; for 3-year-olds and upward.
1 *Oscillation.. 104 | 5 Dis Dat ... 120
2 Cabeso ... 112 | 6 Royal Blunder 115
3 Mt. Hood ... 108 | 7 Dusky Devil .. 117
4 *Minton ... 109 | 8 Slapped ... 114

EIGHTH RACE—One and one-eighth miles; purse, $800; claiming; for 3-year-olds and upward.
1 Prince Charlo 112 | 5 Tomfoolery .. 112
2 *Indian Red . 99 | 6 *Chief G'rnimo 107
3 Our Admiral. 108 | 7 *Theorem ... 106
4 *Thoroughfare 107
*Apprentice allowance claimed.

Aqueduct Entries.

(Associated Press.)
(Monday.)

FIRST RACE—Five furlongs; purse, $1,200; the Fuschsia; conditions; for maiden 2-year-old fillies.
1 Flying Snow .. 115 | 6 Ever True ... 115
2 Betoken ... 115 | 7 High Hand 2d 115
3 My Bonnie .. 115 | 8 Cloud Sweeper 115
4 Finist ... 115 | 9 Goron ... 115
5 Vanished ... 115

SECOND RACE—Two miles; purse, $1,000; Selling Steeplechase; for 4-year-olds and upward.
1 †Capstan ... 142 | 4 Iollan ... 153
2 †Shapfell ... 143 | 5 ‡Purple Dust . 151
3 ‡Suspect ... 136 | 6 Dartfourth ... 143

THIRD RACE—Five furlongs; purse, $1,000; claiming; for 2-year-olds.
1 Cheshire ... 113 | 5 *Tutticurio .. 107
2 Dunfox ... 110 | 6 Evasive ... 112
3 Air Line ... 113 | 7 Back Fence .. 115
4 Kurdair ... 110

FOURTH RACE—Six furlongs; purse, $1,500; the Sunrise Handicap; for 3-year-olds and upward.
1 Bright Haven . 98 | 6 Open Range . 115
2 Captain Argo. 103 | 7 Halcyon ... 114
3 Pinluck ... 98 | 8 Flying Hour .. 108
4 Sickle Pear .. 105 | 9 Only One ... 105
5 Lady Higloss . 98

FIFTH RACE—One mile; purse, $1,000; claiming; for 3-year-olds and upward.
1 Koterito ... 107 | 4 Kozak ... 107
2 Infinitate ... 115 | 5 Our Cap ... 107
3 Bahadur ... 109

SIXTH RACE—One mile; purse, $1,000; claiming; for nonwinners of two races in 1934.
1 Bannach Lath 112 | 5 §Pernickety .. 102
2 Mae Falon . 100 | 6 Black Feather 117
3 Okay Winchell 103 | 7 Palatine ... 107
4 Fiery ... 109 | 8 Union ... 111
*5 lbs. apprentice allowance claimed.
†7 lbs. apprentice allowance claimed.
‡5 lbs. claimed for rider.
§7 lbs. claimed for rider.
Weather, clear; track, fast.

Races Will Feature Culpeper Horse Show

Culpeper, Va., June 24 (AP).—Twenty-two classes will be shown in Culpeper's thirtieth horse show to be held on July 4 and 5. Five races, including a steeplechase, are among the features on each day's card.

Entries will be shown in the following classes: Breeding, jumping ponies, brooding mares, ponies, saddle horses, road hacks, suitable to become hunters, hunters, green hunters, lightweight hunters, heavy and middleweight hunters, ladies' hunters, corinthian class, free-for-all handicap, hunters and jumpers, jumping class and the hunter championship.

Officers of the show are J. G. Williams, president; P. M. B. Browning, vice president; Russell H. Yewell, vice president; R. W. Huffman, secretary-treasurer, and F. D. Gaskins, manager.

Dances are to feature each night of the show.

Gilgham Nine Cops.

Gilgham defeated Queenstown, 13 to 2, in th edeciding game for the eastern Maryland championship.

Victory Places Palais Royal In Lead

Hecht Is Defeated, 5 to 3, Kann's Rally Downs Lansburgh's.

JACK KALDENBACK pitched Palais Royal to first place in the Departmental Store League yesterday when he subdued the Hecht nine by the score of 5 to 3. Kann's, scoring all of its runs in the final two innings, came from behind to trim the luckless Lansburgh's team, 11 to 5. The outcome of yesterday's battle gave Palais Royal an opportunity to gain first-half honors by beating Kann's next Sunday in a play-off of a tie game.

The eviction of the Hecht team marks the first time it has not been lodged in the leading position. Kaldenback hurled fine ball, but he had to, for Paul Messink was doing a very good pitching task for Hecht's. It was the bat of Jimmy Corcoran that turned the tide in favor of the Royalmen. Corcoran came through twice with opportune doubles to send his team ahead. Manager Earl Bowman assured victory with a lusty homer in the seventh.

Wallach Effective.

Behind Bob Wallach's effective relief pitching, the Kann's players, led at bat by Dickey Fitzgerald, Harry Bassin and Tommy Nolan, former Eastern High luminaries, hit the ball all over the lot to overwhelm Lansburgh's.

P. Royal.	AB	H	O	A	Hecht Co.	AB	H	O	A
Holmes.2b	3	0	2	3	C'n.rf.cf	3	2	1	0
C'ran.ss	3	2	1	6	Brand.2b	4	0	1	3
Pulaski.rf	4	0	0	0	Sheaffer.lf	4	1	2	0
E.Duffy.lf	4	1	2	0	Gass.1b	4	1	12	0
B'man.c	4	1	3	2	M'ney.ss	4	2	2	4
Reuling.1b	3	1	12	0	T'gni.cf.p	4	1	0	0
Godwin.cf	3	0	1	0	Lipkin.3b	3	1	3	4
K'nback.p	3	0	1	2	Miller.c	2	0	3	2
Schutte.3b	3	2	2	3	Mes'nk.p.rf	3	1	0	3
Totals	30	7	24	15	Totals	31	9	24	16

Palais Royal .... 1 0 0 1 1 1 1 0—5
The Hecht Co. .... 0 3 0 0 0 0 0 0—3

Runs—Holmes, Gass, Mahaney, Tamagni, Reuling, Bowman, Schutte (2). Errors—Kaldenback, Mahaney (2), Lipkin. Two-base hits—Corcoran (2). Three-base hit—Gass. Home run—Bowman. Stolen bases—Mahaney, Schutte. Double plays—Corcoran to Holmes to Reuling (2), Mahaney to Brand to Gass. Left on bases—Palais Royal, 4; The Hecht Co., 8. First base on balls—Off Messink, 3; off Kaldenback, 1. Hits—Off Messink, 7 in 6 2-3 innings; off Tamagni, 0 in 1 1-3 innings. Hit by pitched ball—By Kaldenback (Cohen). Struck out—By Kaldenback, 4; by Tamagni, 2. Losing pitcher—Messink.

Kanns.	AB	H	O	A	Lansb'gh.	AB	H	O	A
Mills.3b	3	1	2	3	Shoup.2b	5	3	2	2
Nolan.cf	3	2	3	0	S'rell.3b.ss	4	0	3	2
N'owitz.rf	4	0	0	0	Bibbs.cf	5	1	2	0
Rollins.rf	0	0	0	0	McIn'h.lf	3	1	2	0
Bassin.lf	4	2	0	0	Kidwell.ss	1	0	1	1
McC'hy.1b	4	0	9	1	Askins.3b	3	0	0	2
Cuozzo.ss	4	1	2	4	Vance.1b	4	1	*	1
F'erald.2b	5	3	3	2	H'back.rf	4	1	2	60
Boyd.c	5	2	8	2	Fallah.c	4	1	5	1
Cleary.p	1	0	0	1	Deck.p	4	1	1	2
Wallach.p	2	1	0	0					
Totals	35	12	27	13	Totals	37	9	24	11

Lansburgh & Bro.. 0 0 3 1 0 1 0 0 0— 5
S. Kann Sons Co.. 0 0 0 0 0 0 6 5 x—11

Runs—Bibbs, Fallah (2), Deck, McIntosh, Bassin, Nockowitz, Cuzzo (2), McCarthy, Fitzgerald, Cleary, Boyd. Errors—Shoup, Cuozzo, Cleary, McIntosh, Kidwell, Vance. Two-base hits—Boyd, Nolan (2), Fallah. Stolen bases—Mills (2), Bassin, Nolan, Boyd (2), McIntosh. Left on bases—S. Kann Sons Co., 4; Lansburgh & Bro., 5. First base on balls—Off Deck, 6; off Cleary, 1; off Wallach, 2. Hits—Off Cleary, 6 in 5 innings; off Wallach, 3 in 4 innings. Struck out—By Cleary, 2; by Wallach, 4; by Deck, 3. Winning pitcher—Wallach.

Front Royal Beaten By Hagerstown Sox

Front Royal, Va., June 24 (Spl.). The Hagerstown Blue Sox rallied for nine runs in the last three innings to defeat the Front Royal All Stars here this afternoon, 9 to 5.

After holding the visitors scoreless for six innings, Boerner wilted under the heat and the visitors tallied six times off him and his successors. Keller's double with the bases full was the big blow in the rally. Hayes and Orcutt with two hits each led the Sox at bat, while Lyle McFall was best for the locals.

Blue Sox.	AB	H	O	A	All-Stars.	AB	H	O	A
Barber.lf	5	1	4	0	Ly.M'all.ss	5	3	3	0
H'augh.2b	4	0	0	1	La.McF'l.c	1	0	5	0
St'ker.p	4	0	3	1	Cassell.p.lf	3	1	0	0
Kel.r.rf.3b	5	1	0	0	H'man.lf.c	4	1	10	0
Dorsey.cf	4	1	1	0	G'dwin.2b	4	1	1	0
Hayes.ss	2	2	2	3	Down's.3b	5	1	3	1
Orcutt.1b	5	2	11	2	Cas'otti.rf	4	1	0	1
Brooks.c	4	1	4	1	Simpson.1b	5	1	4	0
Long.3b	2	0	2	2	Nesbitt.cf	2	0	0	0
Kittell.rf	3	1	0	0	Hines.cf	1	0	1	0
					Boerner.p	2	0	0	1
					Johnson.lf	1	0	0	0
					Eastham.p	0	0	0	0
Totals	38	9	27	10	Totals	37	9	27	3

Blue Sox .... 0 0 0 0 0 0 6 1 2—9
All Stars .... 3 0 0 0 0 1 0 1 0—5

Runs—Stonebreaker, Dorsey (2), Hayes (2), Orcutt, Brooks, Kittell, Lyle McFall (2), Lacy McFall, Goodwin, Hines. Errors—Harbough, Hayes (2), Goodwin (2), Downing, Simpson, Boerner. Two-base hits—Downing, Lyle McFall (2, Keller. Three-base hit—Hayes. Home run—Dorsey. Sacrifice hits—Huffman, Harbaugh. Stolen bases—Brooks, Lyle McFall, Goodwin, Hines, Keller. Struck out—By Boerner, 10; by Cassell, 8; by Stonebreaker, 4. First base on balls—Off Boerner, 2; off Cassell, 4. Losing pitcher—Boerner.

Charlottesville Is Beaten in 10th, 8-5

Harrisonburg Scores Five Runs in Extra Frame to Win in Valley League.

CHARLOTTESVILLE, Va., June 24 (Spl.).—Bunching three hits with as many errors, Harrisonburg registered five runs in the tenth inning to defat Charlottesville here today, 8-5, before a big crowd of fans.

Keister, a southpaw from Frostburg, Md., on the mound for Harrisonburg, held the locals to seven scattered hits, two of which came in the tenth, netting two runs.

The Valley team garnered a total of 12 hits off Daughtrey, Augusta Military Acadmey twirler, who gave way in the tenth to Titcombe, of the Alexandria High School.

Whitehead, Hill Star.

Whitehead and Hill led the attack getting seven hits between them. The latter, who is coach at Shenandoah College, contributed a double and triple. His three-base blow in the tenth scored two runs. Kbler got two screeching doubles against the fence.

Beale, formerly of Richmond College, starred for the locals in the field and at bat. He accepted ten chances without an error, and got two singles. Hooff, Virginia first baseman, had 19 putouts.

Har'burg.	AB	H	O	A	Ch'sville.	AB	H	O	A
Mathias.2b	4	1	4	2	Beale.2b	4	2	4	6
Kibler.cf	4	2	2	0	Male.ss	5	1	0	5
N'olas.ss	5	0	3	4	Marion.lf	5	1	0	0
Keister.p	5	1	1	1	Ogden.c	4	1	5	0
Huff'an.lf	3	0	0	0	*Scrivener	1	0	0	0
Hill.1b	5	3	10	0	J.S'gent.3b	5	0	0	6
Wh'ead.rf	5	4	0	0	Cropp.cf	3	0	0	0
Shif'tt.3b	5	0	4	2	Lang.cf	1	0	0	0
Ayers'n.c	3	1	1	1	D'htrey.p	3	1	2	4
Smith.c	2	0	5	2	Titcombe.p	0	0	0	0
					Hooff.1b	2	1	19	1
					H.S'gent.rf	2	0	0	0
					†Chilcotte	1	0	0	0
					Dennis.rf	1	0	0	0
Totals	43	13	30	16	Totals	37	7	30	27

*Batted for Ogden in tenth inning.
†Batted for H. Sargent in seventh.

Harrisonburg ... 1 0 0 0 0 0 0 0 2 5—8
Charlottesville ... 0 0 2 0 0 1 0 0 0 2—5

Runs—Mathias (2), Kibler, Nicholas, Keister, Huffman, Hill, Whitehead, Beale, Male, Ogden (2), Hooff. Errors—Mathias, Shifflett (2), Ayerman, Male, Daughtrey. Double plays—Mathias to Nicholas to Hill; Male to Beale to Hooff; J. Sargent to Beale to Hooff.

Middleburgs Victors.

(At Middleburg, Va.)

Mid'burg.	AB	H	O	A	P. Lane.	AB	H	O	A
Downs.cf	2	2	0	0	Cor'an.ss	5	1	0	1
Frame.2b	4	3	2	1	Gantt.2b	4	0	1	0
Luck.rf	2	2	1	0	Chisco.lf	4	1	1	0
James.c	3	0	1	0	Potter.rf	5	0	1	2
H'man.ss	5	0	1	1	V.Payne.c	4	0	1	2
Mankin.3b	4	0	1	1	Procon.1b	4	0	0	2
Burke.lf	4	1	0	0	Brooks.3b	3	0	0	0
Waddell.1b	5	0	1	0	V.Payne.cf	4	2	2	0
Furr.p	5	1	1	0	Murray.p	3	2	3	0
Totals	34	9	8	3	Totals	36	6	8	3

Detroit Entries.

(Associated Press.)

FIRST RACE—Five furlongs; purse, $800; claiming; for maiden 2-year-olds.
1 Dancing Spirit 111 | 7 *Shady Past. 106
2 Julia Grant... 111 | 8 Billy Bee.... 114
3 Carmanchita... 111 | 9 Station Belle. 111
4 Contrary...... 111 | 10 Lone Count.. 111
5 La Cherie..... 111 | 11 Miss Pat.... 111
6 Dark Vive..... 114

SECOND RACE—Five furlongs; purse, $800; claiming; for 2-year-olds.
1 Scr'mb'd Eggs 106 | 7 *Miss Angelo. 101
2 *Green Lotus. 98 | 8 *Herendeth.. 101
3 Busy Storm.. 103 | 9 *Imperial Bunt 98
4 Red Rod.... 114 | 10 Earle Maxw'l 106
5 Sun'e'le Blase 106 | 11 *Dedication. 101
6 Brindle..... 106 | 12 Witch Lass.. 106

THIRD RACE—Six furlongs; purse, $800; claiming; for 3-year-olds.
1 Hammel...... 104 | 4 *Fretful..... 107
2 Full Tilt..... 112 | 5 Scotch Pepper 110
3 *Volo....... 103 | 6 Merely...... 108

FOURTH RACE—Six furlongs; purse, $800; claiming; for 3-year-olds and upward.
1 Bartering Kate 98 | 7 Al Neiman... 111
2 Lady Menifee. 106 | 8 Genteel Lady. 98
3 *Don Vern.... 108 | 9 The Point... 111
4 *Crackle..... 101 | 10 Capitalist... 113
5 *All Rowes... 101 | 11 *Cuirassier.. 98
6 *Sun Monk.... 98

FIFTH RACE—Six furlongs; purse, $800; claiming; for 3-year-olds.
1 *Fair Duchess 105 | 6 *Scythe..... 107
2 Incandescent. 110 | 7 Thistle Lita.. 107
3 *Divert...... 100 | 8 *Come Seven.. 105
4 Langdon..... 112 | 9 Night Brigade. 110
5 *Sequoia.... 105

SIXTH RACE—Six furlongs; purse, $800; claiming; for 4-year-olds and upward.
1 *Bright Day.. 102 | 6 *Higher..... 110
2 Crosskin.... 110 | 7 Whangdoodle.. 112
3 Sun Envoy... 110 | 8 Traitor..... 115
4 Lee Gold.... 112 | 9 *Morsel..... 107
5 *Chief Daunt 107

SEVENTH RACE—One mile; purse, $800; claiming; for 3-year-olds and upward.
1 *Lacquer.... 102 | 6 *Lotta Airs.... 105
2 *Bostonian Gal 90 | 7 Six Bells.... 108
3 Solid American 102 | 8 Catino....... 112
4 *Donate..... 110 | 9 Dixit........ 105
5 *Catwalk.... 110
*Apprentice allowance claimed.

Charles Town Entries.

(Associated Press.)

FIRST RACE—Five furlongs; purse, $250; claiming; maidens; 3-year-olds and upward.

	Horses and Jockeys.	Odds.
1	*Callie Wicks, 104 (Prieto)	8-1
2	†My Scotch, 109 (Quattlebaum)	15-1
3	*Jane Porter, 104 (Edwards)	4-1
4	Boogie Man, 114 (O'Malley)	5-2
5	Evening Chimes, 109 (Palumbo)	15-1
6	Nolies, 109 (Gaither)	20-1
7	†Infinitude, 114 (Quattlebaum)	15-1
8	‡Pergola, 109 (Palumbo)	8-5
9	‡Transtine, 109 (Jackson)	20-1
10	Rose Count, 104 (Hillay)	15-1
11	§Lady Clagett, 109 (Munoz)	12-1
12	Kianang, 109 (Steen)	6-1
13	Madam Margaret, 109 (Day)	10-1
14	*Jeannette, 104 (Fowler)	8-5
15	Bonnie Dhu, 109	
16	§Plateau, 109	

†Rossmere Farm-M. W. Carter entry.
‡F. E. Patterson entry.
§H. Rogers-Mrs. C. H. Rogers entry.

SECOND RACE—Six and a half furlongs; purse, $250; claiming; 3-year-olds and upward.

1	*Our Ship, 106 (Edwards)	2-1
2	Pink Post, 116 (Lauch)	3-1
3	*Steelton, 111 (Prieto)	4-1
4	Radial, 111 (Fowler)	15-1
5	Bonnie Laddie, 116 (Williams)	20-1
6	Saratoga Chip, 111 (Palumbo)	20-1
7	King of Hearts, 116 (Jackson)	15-1

THIRD RACE—Six and a half furlongs; purse, $250; claiming; 3-year-olds and upward.

1	Nancy Khan, 106 (O'Malley)	15-1
2	*Consummation, 111 (Prieto)	8-5
3	Buck's Daisy, 111 (Barr)	4-1
4	Rosie Marie B., 111 (Williams)	20-1
5	Persian Star, 111 (Brown)	15-1
6	Persia Sweep, 111 (Gaither)	15-1
7	*Medium, 111 (Steen)	20-1
8	*Tuleyries Spot, 106 (Edwards)	10-1

FOURTH RACE—Five furlongs; purse, $250; claiming; 3-year-olds and upward.

1	Morover, 111 (Holland)	4-1
2	Chuckle On, 111 (Fowler)	15-1
3	In Clover, 106 (O'Malley)	5-1
4	*Water Lad, 111 (Steen)	4-1
5	Inez Greene, 106 (Edwards)	5-1
6	Grand Baker, 106 (Quattlebaum)	15-1
7	No Hope, 111 (Williams)	15-1
8	*Grand Rox, 111 (Prieto)	5-2

FIFTH RACE—Six and a half furlongs; purse, $250; claiming; 3-year-olds and upward.

1	This Play, 105 (O'Malley)	8-1
2	Lodorus, 108 (Palumbo)	2-1
3	*Hosain, 113 (Steen)	3-1
4	Dona Dulcin, 110 (Gaither)	4-1
5	*Shawnee, 110 (Prieto)	20-1
6	*Rustic Cuba, 108 (Edwards)	8-1
7	Flageolet, 113 (Day)	5-2
8	Arras, 115 (Quattlebaum)	4-1

SIXTH RACE—Five furlongs; purse, $250; claiming; 3-year-olds and upward.

1	Miss Patches, 106 (Edwards)	20-1
2	Wandering Jim, 116 (Palumbo)	6-1
3	Daisy Bunga, 111 (Barr)	8-1
4	*Literate, 101 (Steen)	15-1
5	Hasty Queen, 106 (Hilley)	15-1
6	*En Passant, 106 (Prieto)	5-2
7	Bad Bob, 116 (O'Malley)	5-1
8	Giggley Ann, 106 (Fowler)	3-1
9	*Zebra, 106 (Prieto)	15-1

SEVENTH RACE—One and one-sixteenth miles; purse, $250; claiming; 3-year-olds and upward.

1	Royal Charge, 115 (Smith)	8-1
2	Trentonian, 118 (Holland)	5-1
3	*Fluttering, 115 (Edwards)	20-1
4	*Zombro, 110 (Scarpulla)	20-1
5	†Concord, 118 (Yingling)	10-1
6	†Shere Khan, 115 (Yingling)	10-1
7	Charley J. S., 115 (Williams)	20-1
8	Dark Star, 110 (Day)	3-1
9	*Dunair, 110 (Prieto)	8-5

†B. Grason-Mrs. R. K. Yingling entry.
*Apprentice allowance claimed.
Weather, clear; track, slow.

Latonia Entries.

(Associated Press.)

FIRST RACE—Six furlongs; purse, $600; claiming; for 3-year-olds and upward.
1 *Our Gale .. 102 | 6 Outcry 113
2 Concisus .... 113 | 7 Dancing Boy .. 113
3 *Sweet Peach. 103 | 8 Morley Firth . 102
4 *Collection .. 102 | 9 *Just Umber .. 103
5 Pola's Flag ... 102

SECOND RACE—Six furlongs; purse, $600; claiming; for maiden 3-year-olds and upward.
1 K'thryn Wi'le 104 | 11 Clovis 110
2 *Pony Up ... 107 | 12 Pharamaid ... 104
3 *Fair Wanda. 102 | 13 Fiesta Rose .. 104
4 *Big Gold .. 104 | 14 Baliste 104
5 Rich Phil .. 112 | 15 *Pidge 99
6 B'zng Along. 109 | 16 Coptic 109
7 Potterton ... 109 | 17 *Lady Mary .. 99
8 Miss Mars .. 107 | 18 Mimulus 104
9 Zeno Eye ... 109 | 19 Fredreanna B 110
10 White Top . 104 | 20 Meru 104

THIRD RACE—Six furlongs; purse, $600; claiming; for 3-year-olds and upward.
1 Forest Avenue 102 | 6 Flag Flying 113
2 Diadorious .... 102 | 7 Annuity 102
3 Noreda ...... 102 | 8 Home Rule 107
4 *Girl's Memory 97 | 9 *Imeida 103
5 Landover 107

FOURTH RACE—Six furlongs; purse, $600; claiming; for 3-year-olds and upward.
1 Sabre Slash .. 108 | 5 Dorothy Dale. 109
2 *Oderie ..... 100 | 6 *Uma 106
3 Broadcaster .. 110 | 7 Dusky Dame .. 111
4 Camp Cook .. 114

FIFTH RACE—Five and one-half furlongs; purse, $600; allowances; for 2-year-olds.
1 Ruth's Hope . 107 | 5 Iceberg 108
2 Newell ..... 110 | 6 Manners Man. 110
3 Prince Pine .. 110 | 7 Riff 110
4 Red Sunset .. 107

SIXTH RACE—One and one-quarter miles; purse, $600; claiming; for 3-year-olds and upward.
1 Monocle ..... 113 | 5 Ballyhoo 110
2 Red Forage ... 103 | 6 Lucky Amelia. 98
3 Archery ..... 103 | 7 Respond 110
4 Skid 110

SEVENTH RACE—One and one-sixteenth miles; purse, $600; claiming; for 3-year-olds and upward; fillies and mares.
1 *Upsets Lassie 113 | 4 Nightingale ... 108
2 Mary Francine 105 | 5 *Play Lady ... 107
3 *Justina .... 110 | 6 Shirley May ... 105

EIGHTH RACE—One mile and 70 yards; purse, $600; claiming; for 3-year-olds and upward.
1 *Super Toy .. 104 | 7 Single Day ... 109
2 *Chauvenet .. 109 | 8 Why Not 108
3 Redivivus .... 114 | 9 Laura Kiev ... 103
4 Chief Prince .. 114 | 10 *Thistle Par. 103
5 *Cresta Run .. 108 | 11 *Mai San 104
6 Princess Toke 109 | 12 *Jack Connor 109

Racing Selections

Detroit.
(For fast track.)
1—Carmanchita, Dancing Spirit, Dark Vive.
2—Suncircle, Blase, Brandle, Scrambled Eggs.
3—Full Tilt, Scotch Pepper, Fretful.
4—Genteel Lady, Al Neiman, Don Vern.
5—Sequoia, Scythe, Come Seven.
6—Morsel, Traitor, Sun Envoy.
7—Catino, Lotta Airs, Six Bells.
Best bet—Full Tilt.
—Louisville Times (A.P.).

Rockingham Park.
(For slow track.)
1—Truly Yours, Rustic Joe, Alwin Tour.
2—Little Cynic, Old Nick, Happy Easter.
3—Flag Time, Hawkmoth, Santerno.
4—Bedight, Zorana, The Pelican.
5—Coffier, Postcript, Collateral.
6—Toytime, All Forlorn, My Purchase.
7—Wirt G. Bowman, Parties, Distribute.
Best bet—Wirt G. Bowman.
—Louisville Times (A.P.).

Latonia.
(For muddy track.)
1—Outcry, Pola's Flag, Dancing Boy.
2—Potterton, Breezing, Pharamaid.
3—Imeida, Home Rule, Landover.
4—Broadcaster, Dusky Dame, Camp Cook.
5—Red Sunset, Prince Pine, Iceberg.
6—Ballyhoo, Ree Forage, Monocle.
7—Justina, Upset's Lassie, Shirley May.
8—Prince Toke, Mai San, Supertoy.
Best bet—Red Sunset.
—Louisville Times (A.P.).

Connaught.
(For fast track.)
1—Wee Toddler, Colored Artist, Roselys.
2—Chortle, Marylitch, Silent Don.
3—Magna Mater, Donny Johnny, Hogarty.
4—Dress Circle, Hero Ogla, Chipmunk.
5—Don Carlos, Squeaky Single Star.
6—Make Believe, Kaffa, Air King.
7—Popcorn, Brookhattan, Investor.
Best bet—Chortle.
—Louisville Times (A.P.).

Aqueduct.
1—High Hand II, Finlet, Cloud Sweeper.
2—Iollan, Shapfell, Capstan.
3—Tutticurio, Evasive, Back Fence.
4—Only One, Open Range, Halcyon.
5—Koterito, Bahadur, Infinitate.
6—Palatine, Union, Bannach Lath.
Best bet—High Hand II.
—Associated Press Consensus.

Arlington Park.
(For fast track.)
1—Sarahmonda, Royal Duchess, Risky Gal.
2—Blessed Again, Contrast, Texas Maid.
3—Flag Bearer, Strait Jacket, Bay Servant.
4—Broad Meadows, Captain Red, Blue Day.
5—Isaiah, Advising Anna, Fairbypair.
6—Clarify, Pomposity, Dogmata.
7—Dis Dat, Cabezo, Dusky Devil.
8—Tomfoolery, Prince Charlo, Theorem.
Best bet—Clarify.
—Associated Press Consensus.

Marines Face Four Games This Week

Opens Tomorrow Against West Point, Va., Nine; Public Invited.

MARINE BARRACKS, Quantico, Va., June 24 (Spl.).—The Quantico Marine manager, Phil Haensler, has announced the Leathernecks will have no less than four games this week. On Tuesday, the Marines clash with the West Point Va., team at West Point, and the next two days at Quantico they meet the fast-stepping Boonsboro (Md.) Yellow Jackets, managed by Bill Wachter. Wachter's club has been utilizing the night facilities of the Hagerstown park, and in the event that the Yellow Jackets provide a lively pair of afternoons for the Marines it is likely that the Quantico boys will invade Hagerstown for a night game later in the season.

On Saturday, also at Quantico, the West Point team will play a return game. The public is invited to all Quantico home games, and there is no admission charge.

Frederick Rally Beats Winchester Nine, 11-10

Frederick, Md., June 24 (Spl.).—Frederick came from behind and downed Winchester in the Blue Ridge League at McCurdy Field this afternoon, 11 to 10. Trailing by five runs, two passes, a fielder's choice and four singles in the seventh inning accounted for five runs and enabled Frederick to even the count.

Frederick won in the ninth on a single by Angleberger, sacrifice by Baer, two walks and a single by R. Gardner. While Frederick outbatted Winchester, Eaton kept the hits scattered except in the seventh.

W'hester.	AB	H	O	A	Frederick.	AB	H	O	A
Garber.1b	5	2	7	0	Hoff'an.2b	6	3	2	3
E.Burch.c	3	0	4	2	M'kenzie.rf	4	2	2	0
Parker.ss	4	2	1	5	B.G'ner.ss	6	2	1	3
Michael.cf	4	0	2	2	H'an.p.lf.cf	5	4	1	1
Cad'ler.rf	4	2	1	0	Six.cf	2	1	2	0
Patton.3b	5	3	3	1	J.G'ner.lf	0	0	1	0
Allam'g.lf	3	0	0	0	Steele.1b	5	2	8	0
Hoze.lf	1	0	2	0	Ang'ger.3b	5	2	1	0
Eaton.p	3	0	0	3	Baer.c	3	1	8	0
					Fraley.lf.p	2	0	1	1
Totals	37	11	*26	16	Totals	38	17	27	8

*Two out when winning run scored.

Winchester .... 2 0 4 1 1 2 0 0 0—10
Frederick .... 0 1 3 0 1 0 5 0 1—11

Runs—Garber (2), Ed Burch (2), E. R. Burch (2), Parker, Michael, Cadawaller, Eaton, Hoffman, Mackenzie (2), R. Gardner, Six, Angleberger, Baer, Fraley. Errors—Ed Burch, Cadawalled (2), Patton, Fraley, R. Gardner, Angleberger. Two-base hits—Patton, Six, Mackenzie. Double plays—R. Gardner to Hoffman to Steele, Patton to Parker to Garber, Michael to Ed Burch to E. R. Burch, Michael to Patton. First base on balls—Off Fraley, 3; off Eaton, 8. Struck out—By Fraley, 6; by Eaton, 1; by Hartman, 1. Hits—Off Hartman, 7 in 3 innings; off Fraley, 4 in 6 innings. Left on bases—Frederick, 5; Winchester, 5. Winning pitcher—Fraley. Umpires—Eclair and Myers.

LIQUID
Gasoline Gauges
SALES AND SERVICE
L. S JULLIEN, Inc.
1443 P St. N.W. NO. 8076

LEARN
the difference between
just ALE and Old Shay ALE
No other can be so
BRILLIANT.. SPARKLING.. COLORFUL..
we know why!
The VICTOR BREWING Co. Jeannette, Pa.
Watch for Our Ads in This Paper Daily.
Ask for Old Shay Ale at Your Nearest
Dealer, or Phone NAtional 8069.

IF YOUR PRESENT
BATTERY
IS GETTING OLD
Willard
NOW... IS THE
TIME TO GET A
NEW WILLARD
Take advantage of our present low prices—genuine Willards cost no more than many less dependable batteries.
$5.55
THE WASHINGTON BATTERY CO.
1146 19th St. (at M) NAt. 4128
Willard

The Post's Consensus at Charles Town

The following consensus has been compiled by The Post from the selections of the leading handicappers of the turf. The figures show how the selections were rated.

Consensus of Leading Handicappers

First race	Second race	Third race	Fourth race	Fifth race	Sixth race	Seventh Race
Boogie Man (26)	Pink Post (31)	Consum'ation (24)	Grand Rox (28)	Flageolet	Giggly Anne (26)	Dunair (26)
Pergola (25)	Steelton (24)	Nancy Khan (20)	In Clover (18)	Lodorus (13)	En Passant (22)	Dark Star (21)
Jane Porter (17)	Our Ship (11)	Buck's Daisy (11)	Water Lad (11)	Dona Dulcin (11)	Wand. Jim (11)	Trentonia (16)

Bennings, Washington Post

Jane Porter	Pink Post	Consummation	*In Clover	Dona Dulcin	En Passant	Dunair
Pergola	Steelton	Nancy Khan	Grand Rox	Flageolet	Giggly Ann	Dark Star
Jeanette K.	Our Ship	Persian Star	Water Lad	Lodorus	Daisy Bunga	Royal Charge

Best bet—Consummation.

Louisville Times, Associated Press

Boogie Man	Pink Post	Medium	Grand Rox	Dona Dulcin	Giggly Ann	Royal Charge
Pergola	Steelton	Persian Sweep	Water Lad	Flageolet	Wandering Jim	Dark Star
Bonnie Dhu	Bonnie Lad	Consummation	In Clover	Hosain	En Passant	Dunair

Best bet—Grand Rox.

Hard-of-Hearing Conclave Today

500 Expected at Mayflower Hotel Convention.

The annual convention of American Federation of Organizations for the Hard of Hearing will open at the Hotel Mayflower today, with 500 delegates expected. Doctors, scientists and educators will address the meeting, largest in the federation's history, on problems of the hard of hearing.

Miss Ada Morgan Hill, president of the Washington League for the Hard of Hearing, is in charge of arrangements for the official reception. Mrs. Katherine K. Madden, former president, heads the committee on local arrangements. The convention will continue through Thursday.

Woodstock Nine Wins.

Woodstock, Va., June 24 (Spl.).—The Woodstock A. C. nine of the Valley League definitely placed their New Market rivals in the cellar of the circuit here today by breaking a tie for that position in defeating the Cavetown lads, 9-4.

Ford Irwin, old-time moundsman for the locals, pitched winning ball and was ably supported by his teammates who clicked perfectly in negotiating three double plays.

Levicki, appearing on the rubber for the New Market lads, failed to stem the local onslaught and was replaced by Burgess in the seventh.

Games Are Wanted.

Postal Telegraph is seeking games. Call National 6600, Branch 32.

Three Men Released In Death of Woman

Winchester, Va., June 24 (Spl.). Police said tonight that three colored men held for investigation after Maggie Williams, 45, colored, was found dead in a vacant lot last night would be released. The action will follow a coroner's autopsy which indicated that the woman died of apoplexy.

Police arrested the three men after they learned that Saturday afternoon they had participated in a "wild" party at the Williams home.

Ship Movements.

At New York.
Arrived Yesterday.
Carinthia, from Southampton.
Columbus, from Bremen.
Sail Today.
Excelsior, for Constanza.
Ilsenstein, for Antwerp.
Sail Tomorrow.
Exeter, for Beyrouth.
Freienfels, for Beira.
Sail Wednesday.
Aquitania, for Southampton.
Black Falcon, for Rotterdam.
Marques de Comillas, for Barcelona.
New York, for Hamburg.
President Roosevelt, for Hamburg.
Reported by Radio.
American Banker, from London; due at pier 58, North River, today.
Britannic, from Liverpool; due at pier 60, North River, today.
Cameronia, from Glasgow; due at pier 56, North River, today.
Frederick VIII, from Copenhagen; due at Sixth street, Hoboken, today.
Kungsholm, from Gothenburg; due at pier 97, North River, today.
Leviathan, from Havre; due at pier 59, North River, today.
Westernland, from Antwerp; due at pier 60, North River, today.
Bergensfjord, from Oslo; due at Thirtieth street, Brooklyn, tomorrow.
Olympic, from Southampton; due at pier 59, North River, tomorrow.
Paris, from Havre; due at pier 57, North River, tomorrow.
Pulaski, from Gdynia; due at Thirty-ninth street, Brooklyn, Wednesday.
Statendam, from Rotterdam; due at Fifth street, Hoboken, Wednesday.

Vital Statistics

Births

Helge and Mary E. Olsen, boy.
William C. and Muriel M. Tendick, girl.
Don C. and Alice Piper, boy.
Leslie E. and Mary H. Grugan, boy.
Olin D. and Elsie Poole, boy.
Leslie P. and Anne W. Coyle, boy.
Robert S. and Mary D. McMillan, boy.
Hubert O. and Mary Thomas, girl.
David and Helen Wiener, girl.
Leonard and Bertha Abrams, girl.
Souren H. and Christine Hanessian, boy.
Augusta and Helen LeCann, boy.
Joseph F. and Eleanor D. Dickerman, girl.
Frederick S. and Alma E. Jordan, boy.
Nick and Josephine H. Giaquinta, girl.
Michael D. and Catherine V. Fenton, girl.
Charles E. and Elizabeth Cheever, girl.
James D. and Kathleen O'Brien, girl.
Enrico and Mary M. Mosnotto, boy.
Robert and Edith Crawford, boy.

Deaths

Laura V. Killian, 84 yrs., 1310 Corbin pl. ne.
Fillmore Harrison, 82 yrs., 411 Massachusetts ave. nw.
Charles Snyder, 82 yrs., U. S. Soldiers' Home.
John E. Walsh, 69 yrs., 202 E. Capitol st.
Jacques L. VanPoucke, 64 yrs., U. S. Naval Hosp.
Annie M. Richards, 60 yrs., 22 Nicholson st. nw.
Amelia A. Ehardt, 58 yrs., 3029 Douglas st. ne.
Mary L. deK. Bauer, 57 yrs., 722 K st. ne.
Albert F. Biggs, 56 yrs., en route Garfield Hosp.
Sophie E. Grimsley, 55 yrs., 1408 Potomac ave. se.
Mary M. Montgomery, 50 yrs., 4304 10th st. ne.
Virginia A. Gassaway, 48 yrs., 1700 Lamont st. nw.
Robert Purdue, 45 yrs., Gallinger Hosp.
Willard Bell, 20 yrs., Gallinger Hosp.
Henry H. Armstead, 72 yrs., 1434 Swann st. nw.
Ernest Knight, 52 yrs., Casualty Hosp.
Annie S. Johnson, 49 yrs., 1745 11th st. nw.
Frank F. Ross, 44 yrs., St. Elizabeths Hosp.
Mirinda Douglas, 43 yrs., Freedmen's Hosp.
Stanton Thompson, 38 yrs., Gallinger Hosp.
Virginia Brown, 11 yrs., Children's Hosp.
Joseph Brooks, 10 yrs., Children's Hosp.
Gloria Lucas, 7 months, Gallinger Hosp.

Death Notices

BLINKHORN—On Sunday, June 24, 1934, AMELIA BLINKHORN (nee Craig), beloved wife of Joseph A. Blinkhorn. Funeral from her late residence, 1234 Owens street northeast, on Wednesday, June 27, at 8:30 a. m. Requiem mass at the Church of the Holy Name at 9 a. m. Relatives and friends invited. Interment at Mount Olivet Cemetery.

BROWNE—On Saturday, June 23, 1934, at her residence, Roosevelt Hotel, JULIA A., wife of George H. Browne, formerly of Pittsburgh, Pa. Remains resting at the Lee funeral home, Fourth street and Massachusetts avenue northeast, where services will be held on Monday, June 25, at 3 p. m. Interment (private) at Olean, N. Y.

CHARLES—On Friday, June 22, 1934, at Chicago, Ill., GEORGE MEADE, beloved husband of Virginia Jessamine Charles (nee Graves), 743 Varnum street northwest, and father of Jessalyne Lorraine Charles. Remains resting at J. William Lee funeral home, Fourth street and Massachusetts avenue northeast. Funeral service Sunday, June 24, 2:30 p. m. Interment Monday (private) Rock Creek Cemetery. Dr. C. E. Hawthorn, of Wallace Memorial United Presbyterian Church officiating. Chicago, Ill., and Boulder, Colo., papers copy.

EHARDT—On Saturday, June 23, 1934, at her residence, 3029 Douglas street northeast, AMELIA BOYER EHARDT (nee Krauskopf), beloved wife of Joseph G. Ehardt, and mother of Mrs. Ellen Holladay. Funeral services at the above residence on Tuesday, June 26, at 2 p. m. Relatives and friends invited. Interment Prospect Hill Cemetery. Services by W. W. Chambers Co.

EMMERMANN—On Sunday, June 24, 1934, MINNA EMMERMANN. Funeral from her late residence, 437 Eleventh street northeast, on Wednesday, June 27, at 11 a. m. Interment private. Kindly omit flowers.

GASSAWAY—On Saturday, June 23, 1934, VIRGINIA ANDREWS, beloved wife of the late John H. Gassaway and mother of John H. Gassaway. Services at the funeral home of Almus R. Speare, 1623 Connecticut avenue, on Tuesday, June 26, at 2 p. m. Interment at Rock Creek Cemetery.

GRIMSLEY—On Saturday, June 23, 1934, at her residence, 1408 Potomac avenue southeast, SOPHIA GRIMSLEY (nee Esher), beloved wife of Charles C. Grimsley and mother of Otto F. and Lehner Grimsley, jr. Funeral from the W. W. Chambers Co. southeast funeral home, 517 Eleventh street southeast, on Monday, June 25, at 2 p. m. Relatives and friends invited. Interment at Prospect Hill Cemetery.

IVEY—Suddenly, on Friday, June 22, 1934, at Spartansburg, S. C., Dr. LOUIS A. IVEY, second lieutenant, 367th Infantry, World War, of 1507 Sixth street northwest, beloved husband of Felene Ivey and father of Louis Ivey, jr., son of L. L. Ivey and Mary V. Ivey, brother of Susie E. Ivey. He also leaves to mourn the loss a host of relatives and friends. Funeral from the chapel, Fort Myer, Va., on Monday, June 25, at 11 a. m., the Rev. C. T. Murray officiating. Interment at Arlington National Cemetery with full military honors. Relatives and friends invited.

JONES—On Saturday, June 23, 1934, at Emergency Hospital, WALTER R., the beloved husband of the late Frances C. Jones, and father of Alice C. and Harry W. Jones, Mrs. Dorothy Fowler and Mrs. Olive Darone. Funeral services at the W. W. Chambers Co. funeral home, 1400 Chapin street northwest, on Tuesday, June 26, at 11 a. m. Relatives and friends invited. Interment at Rock Creek Cemetery.

KILLIAN—On Saturday, June 23, 1934, at her residence, 1310 Corbin place northeast, LAURA VIRGINIA, beloved mother of Philip C. Killian. Funeral from the above residence on Monday, June 25, at 11 a. m. Services will be held in the Mount Olivet Cemetery chapel, Frederick, Md. Relatives and friends invited. Services by the W. W. Chambers Co. southeast funeral home.

McKENZIE—Suddenly, on Saturday, June 23, 1934, at his residence, 715 Highland avenue, Takoma Park, D. C., ALEXANDER, beloved husband of Jane D. McKenzie. Services from his late residence on Monday, June 25, at 2:30 p. m. Interment Fort Lincoln Cemetery.

McKINNEY—Suddenly, on Friday, June 22, 1934, at his residence, 729 Upshur street northwest, EDWARD D., beloved husband of Harriet G. McKinney. Funeral services at his late residence on Tuesday, June 26, at 10 a. m. Requiem mass at St. Gabriel's Church at 10:15 a. m. Interment Soldiers Home Cemetery.

MYERS—On Sunday, June 24, 1934, at Casualty Hospital, WILLARD C., beloved husband of the late Edna J. Myers. Remains resting at Jos. F. Birch's Sons funeral home, 3034 M street northwest, until late Monday evening. Funeral services at the home of his sister, Bessie Myers, at Hamilton, Va., on Tuesday, June 26, at 10 a. m.

MILTON—On Thursday, June 21, 1934, at Mount Alto Hospital, WILLIAM F., beloved brother of James Milton. Funeral from the W. W. Chambers Co. funeral home, 1400 Chapin street northwest, on Monday, June 25, at 9:30 a. m. Relatives and friends invited. Interment Arlington National Cemetery.

SQUIRES—On Saturday, June 23, 1934, at Garfield Hospital, MARGARET E. SQUIRES, of Indian Spring Park, Md., beloved wife of the late George B. Squires and mother of Virginia Squires Genau, of Chevy Chase, Md., and Dorothy Squires Keller, of Indian Spring Park, Md. Remains resting at the S. H. Hines Co. funeral home, 2901 Fourteenth street northwest. Notice of funeral later.

THOMPSON—On Saturday, June 23, 1934, MARCUS, beloved husband of Emma Thompson and father of Faith and Mildred Thompson. Remains resting at the W. W. Chambers Co. funeral home, 1400 Chapin street northwest. Notice of funeral later.

TYLER—On Sunday, June 24, 1934, JAMES PATRICK, the beloved son of Henry F. and Agnes M. Tyler. Funeral from the W. W. Chambers Co. southeast funeral home, 517 Eleventh street southeast, on Monday, June 25, at 3 p. m. Relatives and friends invited. Interment at Fort Lincoln Cemetery.

VANPOUCKE—On Saturday, June 23, 1934, at Naval Hospital, JACQUES L., beloved husband of the late Pepita Vanpoucke and father of Alfonso and Cecile Vanpoucke. Funeral from his late residence on Wednesday, June 27, at 8:30 a. m. Requiem mass at the Shrine of the Sacred Heart at 9 a. m. Relatives and friends invited. Interment Mount Olivet Cemetery.

VERNON—On Friday, June 22, 1934, at his residence, 322 Eleventh street southeast, JOHN H., beloved husband of Lula Vernon and father of Henry, John, Louise, Arthur and Helen Vernon and son of the late John H. and Jane E. Vernon. Funeral from the above residence on Monday, June 25, at 10 a. m. Relatives and friends are invited to attend. Notice of interment later. Services by W. W. Chambers Co. southeast funeral home.

WISE—On Sunday, June 24, 1934, at her residence, 1660 Columbia road northwest, ELLEN BLANCHE WISE, beloved mother of Mrs. Blanche F. Young, Mrs. Graham W. Hume and Miss Martha Louise Wise. Funeral from the W. W. Chambers Co. funeral home, 1400 Chapin street northwest, on Tuesday, June 26, at 2 p. m. Relatives and friends invited. Interment at Cedar Hill Cemetery.

FUNERAL DIRECTORS

J. WILLIAM LEE'S SONS CO.
FUNERAL DIRECTORS
CREMATORIUM
4th st. and Mass. ave. ne. Lincoln 8200.

THOS. S. SERGEON
1011 7TH ST. N.W. Telephone Natl. 1090.

JAMES T. RYAN
317 PA. AVE. S.E. Atlantic 1700.

CHAS. S. ZURHORST
301 EAST CAPITOL ST. LINCOLN 0372.

Frank Geier's Sons Co.
1113 SEVENTH ST. N.W. Modern Chapel. Telephone NATIONAL 2473.

FUNERAL DESIGNS

GEO. C. SHAFFER 900 14TH ST. NW. Expressive Floral Emblems. Moderate prices. Open eve. & Sun. Phone Nat. 0106

GUDE BROS. CO., Florists 1212 F STREET National 4276. APPROPRIATE FUNERAL DESIGNS.

Chambers

ALWAYS A BETTER FUNERAL at DEAL'S for LESS MONEY

A Complete Funeral for $75.00

The $75 funeral includes Casket (any color), plate engraved with name, No. 1 outside pine case, embalming by competent men, washing, dressing and shaving (if necessary), advertising of notices, hearse, two Cadillac limousines, rugs, chairs, scarf for the door, removing from hospital or home and all necessary services that are so well known at the DEAL FUNERAL HOME. NO EXTRAS.

FUNERALS COMPLETE $75-$165-$265 and up

DEAL
LINCOLN 8200

Joe Palooka — **A Good Soldier** — **By Ham Fisher**

Culbertson On Bridge

1086.

Applied Card-Reading.

Many Bridge players love to talk about card reading, and it is frequently the case that a player can place certain cards in the hand of one adversary or another. Often the knowledge is valueless so far as making the contract is concerned, but there are many situations in which accurate reading of the opponents' distribution and high cards is essential to the success of the contract.

Mr. Samuel Fry, jr., on the hand below, not only accurately read West's distribution and early in the hand the location of an important high card, but by means of this information made his game contract.

South, Dealer.
East and West vulnerable; part-score, 60.

North: ♠ A 3 2 ♡ 10 4 3 ◇ Q 9 ♣ A Q 7 6 5
West: ♠ K J 10 9 6 5 ♡ 9 6 5 ◇ 10 ♣ K 10 9
East: ♠ 8 7 ♡ 8 2 ◇ A K 8 5 4 3 2 ♣ 8 2
South: ♠ Q 4 ♡ A K Q J 7 ◇ J 7 6 ♣ J 4 3

The bidding (Figures after bids refer to numbered explanatory paragraphs):

South	West	North	East
1♡	1♠(1)	2♣(2)	2◇(3)
2♡(4)	Pass	4♡(5)	Pass
Pass	Pass		

1—This vulnerable Overcall is justified by the possesion of the six-card suit and the hope that the club King may be favorably placed.

2—North has, of course, enough strength for a free bid.

3—East, with a seven-card suit and a partner strong enough to overcall, rightly shows his diamond suit.

4—South rebids because of his strong trump suit.

5—After South rebids, North's hand is plenty strong enough to raise the game.

West opened his singleton diamond in response to his partner's bid, and East cashed the Ace and King of diamonds. He did not lead another diamond because he felt sure that his partner could not overruff the Dummy, but led the spade 8, upon which Mr. Fry played the 4 rather than the Queen. The retention of the Queen was deliberate, based upon the fact that it might be needed to throw West into the lead later in the hand. Mr. Fry took two rounds of trumps, then made the club finesse and returned to his own hand with the last trump in Dummy to run two more rounds of trumps and the diamond Jack. West had been forced to find four discards, and had elected to bear down to the spade King. A spade was then led from Dummy, and West thrown in the lead, and the contract was fulfilled because he was then compelled to lead to the tenace in clubs—the Ace-seven in Dummy and the Jack-four in the closed hand.

The play of the hand is both accurate and logical, and it is, of course, observable that no other plan could have succeeded against accurate defense.

Tomorrow's Hand.

East, Dealer.
East and West vulnerable.

North: ♠ Q 7 3 2 ♡ 10 7 6 5 ◇ J 7 ♣ Q J 6
West: ♠ 8 ♡ A J 9 4 3 2 ◇ 10 8 6 ♣ 8 7 5
East: ♠ A K 10 9 6 5 ♡ K Q 8 ◇ Q 3 2 ♣ 10
South: ♠ J 4 ♡ — ◇ A K 9 5 4 ♣ A K 9 4 3 2

The hand will be discussed in tomorrow's article.

(Copyright, 1934, by Ely Culbertson.)

Events Today

Meeting—Delta Sigma Delta, Hamilton Hotel, 8 p. m.

Meeting—Airway Co., Hamilton Hotel, 9 p. m.

Meeting—Asbestos Contractors Association, Willard Hotel, all day.

Luncheon—The Variety Club, Willard Hotel, 12:30 p. m.

Meeting—Gamma Chapter, Pi Omicron National Sorority, University Guild, Willard Hotel, 7:30 p. m.

Meeting—Bond Apartment and Alton Apartment Stockholders, jointly, Willard Hotel, 8 p. m.

Meeting—American Federation of Organizations for the Hard of Hearing, Mayflower Hotel, 9:30 a. m.

Meeting—Junior Group, American Federation of Organizations for the Hard of Hearing, Mayflower Hotel, 7 p. m.

Meeting—Standard Oil Co. of New Jersey, Mayflower Hotel, 7:30 p. m.

Dinner—Connecticut Avenue Association, Mayflower Hotel, 6:30 p. m.

Luncheon—Alpha Delta Phi, University Club, 12:30 p. m.

Band Concerts

United States Navy Band.
East Front of the Capitol, 7:30 P. M.

March, "The Admiral" .... Friedman
Patrol, "The Crack Regiment" ..... Tobani
Prologue from "Pagliacci" ..... Leoncavallo
Solo for trombone, "The Premier Polka" ..... Llewellan
(Musician Clarence Edwards)
"Wotan's Farewell and Fire Charm Music" from "The Valkyries" ... Wagner
Overture, "Roman Carnival" ...... Berlioz
Valse espagnole, "Santiago" .... Corbin
Suite, "Capriccio Espagnol" ..... Rimsky-Korsakow
Excerpts from "The Red Mill" .... Herbert
Grand march, "Pomp and Circumstance" ..... Elgar
"The Star-Spangled Banner."

United States Marine Band.
Marine Barracks, 8 P. M.

March, "Congress of the U. S. A." ..... Sirovich
Overture, "Fingal's Cave" .... Mendelssohn
Russian Sailors Dance (Jablochka) from the Ballet "The Red Puppy" ..... Gliere
Euphonium solo, "Thoughts of Gold" ..... DeLuca
(Musician Donald Kimball)
Excerpts from "The Bartered Bride" ..... Smetana
Saxophone quartet, "Deep Cellar" (Musicians Kenneth Douse, Frank Wiblitzhouser, Theodore Roth, Felix Eau Claire)
"Andantino" .... Lemare
"March of the Dwarfs" .... Grieg
"Danza Esotica" .... Mascagni
"Caprice Espagnole" .... Rimsky-Korsakow
(a) Alborada
(b) Variations
(c) Alborada
(d) Gypsy Love Song
(e) Fandango Asturiano
Marines' Hymn, "The Halls of Montezuma"
"The Star-Spangled Banner."

United States Army Band.
District World War Memorial, 7:30 P. M.

March, "King Cotton" .... Sousa
Overture, "Oberon" .... Weber
Cornet trio, "Flirtations" .... Clarke
(Musicians Kahler, Barnes, Christensen)
Fox trot, "In a Little Red Barn" .... Young
"Mazurka" .... Moszkowski
"Hungarian Dance" .... Moszkowski
"Midsummer Night's Serenade" ... Albeniz
Native dance of Trinidad, "Bamboula" ..... Urich
Selection from "Mlle. Modiste" .... Herbert
March, "Law and Order" .... Alford
"The Star-Spangled Banner."

OFFICIAL NOTICES

OFFICE OF THE COMMISSIONERS OF the District of Columbia, June 22, 1934. Notice: A public hearing having been held by the Commissioners of the District of Columbia on June 6, 1934, in the matter of closing certain streets hereinafter described, and the said Commissioners being satisfied as to the equity, justice and advisability of said closings, and that said closings are in the public interests, and not detrimental to the interests of abutting owners, notice is hereby given that the said Commissioners have prepared the following order: Ordered, that pursuant to the provisions of Public Act No. 307, approved December 15, 1932, the street area as shown in green on plats filed in the office of the surveyor of the District of Columbia, and numbered as Maps 1837, 1838 and 1839, is hereby ordered closed, same to take effect on and after August 2, 1934, the title to said land comprised in said area so closed to revert to the abutting property owners, as shown on said maps; the said street area hereby ordered closed being described as follows: (1) Closing part of Utah avenue n. w., south of Rittenhouse street, abutting on lots 46 to 52, square 2319, and being that part of said Utah avenue lying east of the extension of the westerly boundary of parcel 51/69 (Episcopal Home for Children). (2) Closing part of Sterrett place n. w., west of Reno road, and providing for a dedication in connection with the same, to adjust the street lines and provide for a change in the course of said Sterrett place. (3) Closing part of 9th place n. w., south of Quincy street, abutting on lot 811, square 2901 (known as U. S. Reservation No. 486), and being that part of said 9th place lying south of the extension of the south line of a public alley 15 feet wide, running east and west in square 2901. Any and all parties interested must file objections to said closings in writing before the effective date of above order; otherwise said order shall become effective on August 2, 1934, as aforesaid, and said street area shall on and after said date become closed in accordance with the provisions of said act. MELVIN C. HAZEN, GEORGE E. ALLEN, JOHN C. GOTWALS, Commissioners of the District of Columbia.

ALCOHOLIC BEVERAGE CONTROL Board, Washington, D. C., June 25, 1934. Notice is hereby given that the following persons have applied for licenses under the District of Columbia Alcoholic Beverage Control Act, that remonstrants are entitled to be heard before the granting of such licenses, and that hearing will be had on such applications for licenses on July 11, 1934, at 10 a. m., in Room 221, District Building: 1052, Sol Taishoff, T/A United Food Stores, Retailer's Class B, 501 Fifteenth St. SE.; 1382, Max Cohen, Retailer's Class B, 2737 Devonshire Pl. NW.; 2010, Bella Abelman, Retailer's Class B, 1686 Montello Ave. NE.; 2011, Frank Gordon, Retailer's Class B, 1434 Potomac Ave. SE.; 2012, George Thomas Harper, T/A Foxhall Delicatessen, Retailer's Class B, 4400 Conduit Rd. NW.; 2013, Meyer Yalom, Retailer's Class B, 1531 Thirty-third St. NW.; 2014, Bernard H. Friedlander, Retailer's Class B, 36 "D" St. SE.; 2015, Irvin Levitt, T/A Levitt's New Hampshire Market, Retailer's Class B, 1240 New Hampshire Ave. NW.; 2016, Israel Dorris, Retailer's Class B, 2428 Eye St. NW.; 2017, Aaron Bernstein, Retailer's Class B, 1925 Fourth St. NW.; 2018, Ray Miller, Retailer's Class B, 2400 Virginia Ave. NW.; 2019, Sam Becker, T/A Becker's Randolph Market, Retailer's Class B, 1720 First St. NW.; 2020, Jacob Rosenbloom, Retailer's Class B, 932 "M" St. NW.; 2021, Carl Sol Cummings, T/A Carl's Lunch, Retailer's Class B, 1245 "D" St. NE.; 2022, Morris Shapiro, T/A Somerset Market, Retailer's Class B, 1501 "S" St. NW.; 2023, Louis Widome, Retailer's Class B, 402 Kentucky Ave. SE.; 2024, Isador Goldberg, T/A Senate Meat Market, Retailer's Class B, 148 "C" St. NE.; 2025, Miss Sara Siegel, Retailer's Class B, 2140 "F" St. NW.; 2026, Carl Kaplan, Retailer's Class B, 1646 Thirteenth St. NW.; 2027, Speros Vlahos, T/A Rendezvous Lunch, Retailer's Class B, 6939 Ga. Ave., NW. GEORGE W. OFFUTT, AGNES K. MASON, ISAAC GANS, Alcoholic Beverage Control Board. je25-jy2

ALCOHOLIC BEVERAGE CONTROL Board, Washington, D. C., June 18, 1934. Notice is hereby given that the following person has applied for license under the District of Columbia Alcoholic Beverage Control Act, that remonstrants are entitled to be heard before the granting of such license, and that hearing will be had on such application for license on JULY 3, 1934, at 10 a. m., in Room 221, District Building: 1952, Alcazar Food Shoppe, Inc., retailer's class C, 1729 L St. N.W. GEORGE W. OFFUTT, AGNES K. MASON, ISAAC GANS, Alcoholic Beverage Control Board. 18,25

PROPOSALS

COMMISSIONERS, D. C., WASHINGTON, June 20, 1934. Sealed proposals will be received at Room 509, District Building, until 2 o'clock p. m., e. s. t., June 29, 1934, and then publicly opened, for constructing about 820 linear feet of sewer varying in size from 10 in. in diameter to 2 ft.x3 ft. Apply Room 427, District Building, for proposals and specifications.

BANKRUPTCY NOTICES

IN THE SUPREME COURT OF THE DISTRICT of Columbia, holding a Bankruptcy Court. In the matter of Margaret Esther Dawson, Bankrupt. In Bankruptcy No. 3064. Notice is hereby given that the above-named bankrupt has filed her petition praying for a discharge from all her debts in bankruptcy and that her creditors and other persons in interest are required to enter their appearance in opposition, together with specifications in writing of the grounds of such opposition, if any so desire, in the clerk's office of said court on or before the 23D DAY OF JULY, 1934. FRED J. EDEN, Referee in Bankruptcy.

IN THE SUPREME COURT OF THE DISTRICT of Columbia, holding a Bankruptcy Court. In the matter of John E. Boothe, bankrupt. In Bankruptcy No. 3056. Notice is hereby given that the above-named bankrupt has filed his petition praying for a discharge from all his debts in bankruptcy and that his creditors and other persons in interest are required to enter their appearance in opposition, together with specifications in writing of the grounds of such opposition, if any so desire, in the clerk's office of said court, on or before the 23RD DAY OF JULY, 1934. FRED J. EDEN, Referee in Bankruptcy.

BANKRUPTCY NOTICES

(Continued.)

IN THE SUPREME COURT OF THE DISTRICT of Columbia, holding a Bankruptcy Court. In the matter of Charles T. Baxter, 1347 Good Hope road southeast, bankrupt. In Bankruptcy No. 3076. To the creditors of Charles T. Baxter, of the City of Washington, District of Columbia: Notice is hereby given that on the 20th day of June, 1934, the said Charles T. Baxter was duly adjudicated bankrupt, and that the first meeting of his creditors will be held at my office in the Investment Building, 15th and K streets northwest, Washington, D. C., on the 6TH DAY OF JULY, 1934, at ten o'clock a. m., at which time the said creditors may attend, prove their claims (claims shall not be proved against the bankrupt estate subsequent to six months after the adjudication as stated above), appoint a trustee, examine the bankrupt, and transact such other business as may properly come before said meeting. FRED J. EDEN, Referee in Bankruptcy.

IN THE SUPREME COURT OF THE DISTRICT of Columbia, holding a Bankruptcy Court. In the matter of Ralph Wallace, 3116 and later 3320 14th St. N.W., bankrupt. In Bankruptcy No. 3077. To the creditors of Ralph Wallace of the City of Washington, District of Columbia. Notice is hereby given that on the 20th day of June, 1934, the said Ralph Wallace was duly adjudicated bankrupt, and that the first meeting of his creditors will be held at my office in the Investment Building, 15th and K streets northwest, Washington, D. C., on the 6TH DAY OF JULY, 1934, at 10:30 a. m., at which time the said creditors may attend, prove their claims (claims shall not be proved against the bankrupt estate subsequent to six months after the adjudication as stated above), appoint a trustee, examine the bankrupt, and transact such other business as may properly come before said meeting. FRED J. EDEN, Referee in Bankruptcy.

IN THE SUPREME COURT OF THE DISTRICT of Columbia, holding a Bankruptcy Court. In the matter of Irvin B. Robinson, trading as "T. W. Binnix & Bro.," Bankrupt. In Bankruptcy No. 3043. Notice is hereby given that the above named bankrupt has filed his petition praying for a discharge from all his debts in bankruptcy and that his creditors and other persons in interest are required to enter their appearance in opposition, together with specifications in writing of the grounds of such opposition, if any so desire, in the clerk's office of said court, on or before the 23D DAY OF JULY, 1934. FRED J. EDEN, Referee in Bankruptcy.

IN THE SUPREME COURT OF THE DISTRICT of Columbia, holding a Bankruptcy Court. In the matter of Soterios Nicholson, Bankrupt. In Bankruptcy No. 3062. Notice is hereby given that the above-named bankrupt has filed his petition praying for a discharge from all his debts in bankruptcy and that his creditors and other persons in interest are required to enter their appearance in opposition, together with specifications in writing of the grounds of such opposition, if any so desire, in the clerk's office of said court, on or before the 23D DAY OF JULY, 1934. FRED J. EDEN, Referee in Bankruptcy.

IN THE SUPREME COURT OF THE DISTRICT of Columbia, holding a Bankruptcy Court. In the matter of David M. Roll, Bankrupt. In Bankruptcy No. 2968. To the creditors of David M. Roll, of the City of Washington, District of Columbia—Notice is hereby given that on the 4th day of May, 1934, the said David M. Roll was duly adjudicated bankrupt, and that the first meeting of his creditors will be held at my office in the Investment Building, Fifteenth and K streets northwest, Washington, D. C., on the 5TH DAY OF JULY, 1934, at 10 o'clock a. m., at which time the said creditors may attend, prove their claims (claims shall not be proved against the bankrupt estate subsequent to six months after the adjudication as stated above), appoint a trustee, examine the bankrupt, and transact such other business as may properly come before said meeting. FRED J. EDEN, Referee in Bankruptcy.

IN THE SUPREME COURT OF THE DISTRICT of Columbia, holding a Bankruptcy Court. In the matter of Vera L. Boothe, Bankrupt. In Bankruptcy No. 3057. Notice is hereby given that the above-named bankrupt has filed her petition praying for a discharge from all her debts in bankruptcy and that her creditors and other persons in interest are required to enter their appearance in opposition, together with specifications in writing of the grounds of such opposition, if any so desire, in the clerk's office of said court, on or before the 23RD DAY OF JULY, 1934. FRED J. EDEN, Referee in Bankruptcy.

IN THE SUPREME COURT OF THE DISTRICT of Columbia, holding a Bankruptcy Court. In the matter of Arthur T. Curtin, bankrupt. In Bankruptcy No. 3063. Notice is hereby given that the above-named bankrupt has filed his petition praying for a discharge from all his debts in bankruptcy and that his creditors and other persons in interest are required to enter their appearance in opposition, together with specifications in writing of the grounds of such opposition, if any so desire, in the clerk's office of said court, on or before the 23RD DAY OF JULY, 1934. FRED J. EDEN, Referee in Bankruptcy.

AUCTION SALES

TUESDAY, JUNE 26, 1934—
THOMAS J. OWEN & SON, Auctioneers, 1431 Eye Street Northwest.

TRUSTEE'S SALE OF VALUABLE REAL ESTATE, BEING A TWO-STORY BRICK DWELLING CONTAINING SIX ROOMS AND BATH, KNOWN AS 1015 FLORIDA AVENUE NORTHEAST.

By virtue of a certain deed of trust recorded in liber No. 6124 at folio 84 of the land records of the District of Columbia, and at the request of the party secured thereby, the undersigned will sell, at public auction in front of the premises on TUESDAY, THE TWENTY-SIXTH DAY OF JUNE, A. D. 1934, AT THREE O'CLOCK P. M., the following described land and premises situate in the District of Columbia, and being lot numbered thirty-seven (37) in B. Francis Saul's subdivision of lots in square numbered nine hundred and fifty-six (956), as per plat recorded in liber No. 28 folio 31 of the records of the office of the surveyor for the District of Columbia.

TERMS OF SALE: Purchaser to pay one-fourth of the purchase price in cash, the balance in three installments in one, two and three years, respectively, with interest at the rate of six (6) per centum per annum, and secured by deed of trust on the property sold, or all cash at the option of the purchaser; taxes paid or adjusted to the date of sale; purchaser to pay interest on purchase price from date of sale to date of settlement at six (6) per centum per annum; all conveyancing, recording, revenue stamps, etc., at the cost of the purchaser; good title or no sale. A deposit of $250 will be required at the time of sale and settlement to be within thirty (30) days of the date of sale, or deposit forfeited, and the property resold at the cost and risk of the defaulting purchaser, after five (5) days' previous advertisement of said resale in some newspaper published in Washington, D. C.

J. WRILEY JACOBS, Surviving Trustee.
925 Fifteenth street northwest, Washington, D. C.
d&dsexSun—June15

FRIDAY, JUNE 29, 1934—
THOS. J. OWEN & SON, Auctioneers, 1431 Eye Street Northwest.

TRUSTEES' SALE OF VALUABLE UNIMPROVED LOT, FORMERLY KNOWN AS 722 5TH STREET SOUTHEAST.

By virtue of a certain deed of trust duly recorded, in liber No. 5568, folio 8, et seq., of the land records of the District of Columbia, and at the request of the party secured thereby, the undersigned trustees will sell, at public auction, in front of the premises, on FRIDAY, THE TWENTY-NINTH DAY OF JUNE A. D. 1934, at THREE O'CLOCK P. M., the following-described land and premises, situate in the District of Columbia, and designated as and being the north 40 feet front on Fifth street by the full depth of original lot 7 in square 847. Now known for assessment and taxation as lot 806 square 847.

TERMS OF SALE: One-third of the purchase-money to be paid in cash, balance in two equal installments, payable in one and two years, with interest at 6 per centum per annum, payable semiannually, from day of sale, secured by first deed of trust upon the property sold, or all cash, at the option of the purchaser. A deposit of $200.00 will be required at time of sale. All conveyancing, recording, &c., at cost of purchaser. Terms of sale to be complied with within 30 days from day of sale, otherwise the trustee reserves the right to resell the property at the risk of defaulting purchaser, after five days' advertisement of such resale in some newspaper published in Washington, D. C.

SAM'L A. DRURY, Surviving Trustee.
P-jun19,22,25,27,29

AUCTION SALES

(Continued.)

TUESDAY, JUNE 26, 1934—
ADAM A. WESCHLER & SON, Auctioneers.

TRUSTEES' SALE OF CAMERAS, PHOTOGRAPHIC EQUIPMENT, OFFICE FURNITURE AND EQUIPMENT, ETC.

By virtue of a certain chattel deed of trust filed June 6, 1933, Instrument No. 12205 of the records of the Recorder of Deeds, D. C., and at the request of the party secured thereby the undersigned trustees will sell by public auction, within the above premises, on TUESDAY, THE TWENTY-SIXTH DAY OF JUNE, 1934, AT THREE O'CLOCK P. M., cameras, photographic equipment, tools, office furniture and equipment, now upon premises No. 1254 Twenty-fourth street northwest, said chattels more particularly described in said deed of trust.

TERMS: Cash. A deposit of $1,000 required of purchaser at sale. Terms to be complied with within ten days from day of sale.

WM. McKINLEY NOE,
IRA J. NOE,
Trustees.
SAMUEL M. BURGESS 2d,
Attorney for Party Secured.
P—Je23,25,26

WEDNESDAY, JUNE 27, 1934—
THOS. J. OWEN & SON, Auctioneers, 1431 Eye Street Northwest.

TRUSTEE'S SALE OF VALUABLE REAL ESTATE IMPROVED BY TWO TWO-STORY FRAME DWELLINGS KNOWN AS 1403 AND 1405 EAST CAPITOL STREET.

By virtue of a certain deed of trust duly recorded in Liber No. 6155, folio 85, et seq., of the land records of the District of Columbia, and at the request of the party secured thereby, the undersigned trustee will sell, at public auction, in front of the premises, on WEDNESDAY, THE TWENTY-SEVENTH DAY OF JUNE, A. D. 1934, AT TWO-THIRTY O'CLOCK P. M., the following-described land and premises, situate in the District of Columbia, and designated as and being lots 31 and 32 in W. J. Newton's subdivision of part of square 1058 as per plat recorded in Liber 14, folio 51, of the records of the Office of the Surveyor of the District of Columbia.

TERMS OF SALE: One-fourth of the purchase money to be paid in cash, balance in three equal installments, payable in one, two and three years, with interest at 6 per centum per annum, payable semiannually, from day of sale, secured by first deed of trust upon the property sold, or all cash, at the option of the purchaser. A deposit of $250.00 will be required at time of sale. All conveyancing, recording, etc., at cost of purchaser. Terms of sale to be complied with within 30 days from day of sale, otherwise the trustee reserves the right to resell the property at the risk and cost of defaulting purchaser, after five days' advertisement of such resale in some newspaper published in Washington, D. C.

SAM'L A. DRURY, Surviving Trustee.
P—16,19,22,25,27

WEDNESDAY, JUNE 27, 1934—
THOS. J. OWEN & SON, Auctioneers, 1431 Eye Street Northwest.

TRUSTEES' SALE OF VALUABLE THREE-STORY BRICK BUILDING CONTAINING CAFE ON FIRST FLOOR WITH TWO APARTMENTS ABOVE, KNOWN AS PREMISES 1759 COLUMBIA ROAD NORTHWEST, WITH TWO-CAR BRICK GARAGE.

By virtue of a certain deed of trust duly recorded, in liber No. 6136, folio 9, et seq., of the land records of the District of Columbia, and at the request of the party secured thereby, the undersigned trustees will sell, at public auction, in front of the premises, on WEDNESDAY, THE TWENTY-SEVENTH DAY OF JUNE, A. D. 1934, AT FOUR O'CLOCK P. M., the following-described land and premises, situate in the District of Columbia, and designated as and being part of lot 201 in Lawrence S. Nicolai's subdivision of part of lot 8 "Lanier Heights," as per plat recorded in Liber County No. 16, folio 52, of the records of the Office of the Surveyor of the District of Columbia, described as follows: Beginning for the same on the line of Columbia road, at the southwesterly corner of said lot and running thence northwesterly with westerly line of said lot, 158.5 feet to a public alley; thence northeasterly along said alley and parallel with Columbia road, 19.36 feet; thence southeasterly and parallel with the westerly line of said lot, 158.5 feet to the line of Columbia road; thence southwesterly along line of Columbia road, 19.36 feet to place of beginning. The above described property now designated for purposes of assessment as lot 848, in square 2580.

TERMS OF SALE: One-fourth of the purchase-money to be paid in cash, balance in three equal installments, payable in one, two and three years, with interest at 6 per centum per annum, payable semiannually, from day of sale, secured by first deed of trust upon the property sold, or all cash, at the option of the purchaser. A deposit of $500.00 will be required at time of sale. All conveyancing, recording, revenue stamps, &c., at cost of purchaser. Terms of sale to be complied with within 30 days from day of sale, otherwise the trustees reserve the right to resell the property at the risk and cost of defaulting purchaser, after five days' advertisement of such resale in some newspaper published in Washington, D. C.

HARRY L. RUST,
GEO. CALVERT BOWIE,
Trustees.
P—je16,18,19,20,21,22,23,25,26,27

MONDAY, JULY 2, 1934—
THOS. J. OWEN & SON, Auctioneers, 1431 Eye Street Northwest.

TRUSTEES' SALE OF VALUABLE LOT, WITH LARGE TWO-STORY BRICK BUILDING IN THE REAR, FRONTING ON 30-FOOT WIDE ALLEY, SITUATE NEXT NORTH TO PREMISES 1725 TWENTIETH STREET NORTHWEST.

By virtue of a certain deed of trust, duly recorded in Liber 5889 at folio 287 among the land records of the District of Columbia, and at the request of the party secured thereby, the undersigned trustees will sell at public auction, in front of the premises on MONDAY, THE SECOND DAY OF JULY, A. D. 1934, AT THREE-THIRTY O'CLOCK P. M., the following described land and premises, situate in the District of Columbia, and designated as and being Lot Eighteen (18), in Hopkins' Subdivision of Square One hundred and ten (110), as per plat recorded in Liber B folio 184, of the Records of the Office of the Surveyor of the District of Columbia.

TERMS OF SALE: One-third of the purchase money to be paid in cash, balance in two equal installments, payable in one and two years, with interest at six per centum, per annum, payable semi-annually, from day of sale, secured by first deed of trust upon the property sold, or all cash, at the option of the purchaser. A deposit of $300.00 will be required at time of sale. All conveyancing, recording, revenue stamps, &c., to be at cost of purchaser. Terms of sale to be complied with within thirty days from day of sale, otherwise the trustees reserve the right to resell the property at the risk and cost of defaulting purchaser, after five days' advertisement of such resale in some newspaper published in Washington, D. C.

JAMES J. BECKER,
WALTER A. BROWN,
Trustees.
P—je21,22,23,25,26,27,28,29,30,jy2

MONDAY, JULY 2, 1934—
THOS. J. OWEN & SON, Auctioneers, 1431 Eye Street Northwest.

TRUSTEES' SALE OF VALUABLE THREE-STORY FRAME DWELLING KNOWN AS PREMISES 229 MASSACHUSETTS AVENUE NORTHWEST, ALSO TWO-STORY BRICK DWELLING CONTAINING STORE WITH APARTMENT ABOVE, KNOWN AS PREMISES 228 H STREET NORTHWEST.

By virtue of a certain deed of trust duly recorded, in Liber No. 6606, folio 378 et seq., of the land records of the District of Columbia, and at the request of the party secured thereby, the undersigned trustees will sell, at public auction in front of the premises, on MONDAY, THE SECOND DAY OF JULY, A. D. 1934, at THREE O'CLOCK P. M., the following-described land and premises, situate in the District of Columbia, and designated as and being the west 10 feet front on Massachusetts avenue of lot 9 and the east 5 feet front on Massachusetts avenue of lot 10 in Joseph Elgar's, Commissioner of Public Buildings, Subdivision of square south of square 562, as per plat recorded in liber N. K. folio 172 of the records of the office of the Surveyor of the District of Columbia, both parts of said lots running back to north "H" street, between lines parallel with the dividing line of said lots 9 and 10, and fronting 15 feet on "H" street.

TERMS: Sold subject to a prior Building Association deed of trust for $4,372.00, further particulars of which will be announced at time of sale; the purchase price above said trust to be paid in cash. A deposit of $250.00 required. Conveyancing, recording, revenue stamps, &c., at purchaser's cost. Terms to be complied with within thirty days, otherwise deposit forfeited and the property may be advertised and resold at the discretion of the trustees.

JAMES J. BECKER,
WALTER A. BROWN,
Trustees.
P—da&dsexsun-june21

AUCTION SALES

(Continued.)

FRIDAY, JUNE 29, 1934—
ADAM A. WECHLER & SON, Auctioneers.

TRUSTEES' SALE OF MACHINE SHOP EQUIPMENT, TOOLS, OFFICE FURNITURE, ETC.

Notice is hereby given that on FRIDAY, JUNE 29, 1934, AT TEN O'CLOCK A. M., we will sell by public auction, at the rear of No. 49 K street northwest, pipe threader, die press, shear, 8 drill presses, 3 grinders, 2 electric forges, portable drill, cross-cut saw, (all with motors), electric welder with motor-generator, vises, anvil, small tools, block and tackle, 8 work benches, bending machine, flat and roll-top desks, steel safe, steel cabinet, clocks, drafting table, electric fans, typewriter, check writer, adding machine, heating stoves, etc.

In re: Chattel Trust filed March 16, 1933, Instrument No. 4795.

Terms: Cash.
JOHN A. K. DONOVAN,
WARREN NIGH,
Trustees.
P—Je25,26,27,28,29

TUESDAY, JULY 3, 1934—
THOS. J. OWEN & SON, Auctioneers, 1431 Eye Street Northwest.

TRUSTEES' SALE OF VALUABLE TWO-STORY BRICK DWELLING CONTAINING EIGHT ROOMS AND THREE BATHS, KNOWN AS PREMISES 3221 CATHEDRAL AVENUE NORTHWEST.

By virtue of a certain deed of trust duly recorded in liber No. 5959, folio 15 et seq., of the land records of the District of Columbia, and at the request of the party secured thereby, the undersigned trustees will sell, at public auction, in front of the premises, on TUESDAY, THE THIRD DAY OF JULY, A. D. 1934, AT THREE-THIRTY O'CLOCK P. M., the following-described land and premises, situate in the District of Columbia, and designated as and being lot 68 in square 2101, in the subdivision made by Harry Wardman and Thomas P. Bones, as per plat recorded in the office of the surveyor for the District of Columbia in liber 71, at folio 137; subject to the covenants of record.

TERMS OF SALE: One-fifth of the purchase money to be paid in cash, balance in four equal installments, payable in one, two, three and four years, with interest at six per centum per annum, payable semiannually, from day of sale, secured by first deed of trust upon the property sold, or all cash, at the option of the purchaser. A deposit of $500.00 will be required at time of sale. All conveyancing, recording, revenue stamps, etc., at cost of purchaser. Terms of sale to be complied with within thirty days from day of sale, otherwise the trustees reserve the right to resell the property at the risk and cost of defaulting purchaser, after five days' advertisement of such resale in some newspaper published in Washington, D. C.

HARRY L. RUST,
GEO. CALVERT BOWIE,
JAMES J. BECKER,
Trustees.
P—Je22&ds.ex.Sun

The Washington Post
CLASSIFIED ADVERTISING LOCAL RATES

For Washington and Points Within 50 Miles of the District of Columbia.

The following rates are for consecutive insertions:

1 time	15c	per line
3 times	13c	" "
7 times	10c	" "
30 times	9c	" "

Classified Display 3c per line additional.

The one-time rate applies on skip ads or irregular insertions.

OUT-OF-TOWN RATES

Ads from points more than 50 miles from the District of Columbia are 18c per line each insertion, daily or Sunday.

Kindly estimate 5½ average words to a line.

Rates for special classifications and yearly contracts furnished upon request.

The Washington Post reserves the right to edit, revise or reject any Classified Advertising.

Misclassification of ads not permitted.

Situation Wanted ads are cash with order.

The Washington Post will not be responsible for more than one incorrect insertion on any order.

Kill Orders or Corrections before insertion (excepting Death Notices) can not be made unless ordered before 6 p. m. any day.

The Washington Post strives at all times to prevent insertion of fraudulent or misleading advertisements.

Information concerning any ad that proves misleading or fraudulent will be appreciated.

Phone NATIONAL 4200

Ask For An Ad-Writer

LOST 1

Post Classified Ads.—National 4200.

ORNAMENT—Triangular; set with 1 pearl and 9 small diamonds. Liberal reward. Moritz, Met. 3739.

FOUND 2

Post Classified Ads.—National 4200.

FOR ARTICLES LOST IN DIAMOND CABS
Call Lost and Found Dept., NOrth 2868.

PERSONALS 3

Post Classified Ads.—National 4200.

CHAMBERS CO.
Complete Funeral as low as $75

BABIES and small children to board; excellent mother's care; special diet; doctor's refs.; reas. Walnut 9222.

BEAUTIFUL quiet home; convalescents, invalids; bright, sunny rooms; balanced meals. 1457 Fairmont st. nw. CO. 4318.

BEST MOTHER'S CARE in lovely private home for small baby; also little girl 3-5 years. Mrs. Keith, SH. 2420.

CASH FOR GOLD watches, diamonds, jewelry, antiques, silver, pawn tickets. Livingston, 1404 N. Y. ave.; ME. 9264.

CONVALESCENTS, aged and invalids given every care; choice food, lovely rooms; very reasonable. AD. 3063.

HARD OF HEARING
Relieved or cured by Physio-Therapy. Call or write Dr. C. J. Clifford, 1718 H st. nw. MEt. 5061.

HEMORRHOIDS (piles) eradicated by my own method; results effective for a lifetime or money back; write for booklet; no drugs or surgery. Dr. SOMMERWERCK, 1365 Columbia rd. AD. 6386.

LET DR. DELLA LEDENDECKER'S WONDERFUL HANDS RUB YOUR ACHES & PAINS AWAY. WE. 1120. 3025 O NW.

NURSE—Board infant or young child; screened porch; large yard. SH. 3357.

CHAMBERS CO.
One of the largest Undertakers in the World.

LADIES! Want to look slim, feel thin and be trim in the new summer frocks? Why be fat and suffer heat or arthritis? Turkish baths for circulation, elimination, toxic poison; colonic irrigation. Trained nurse. All beauty work in comfort. Bonat permanent wave. 8:30 a. m. to 11 p. m. Riggs Ladies' Baths, Albee Bldg., 15th and G nw.; ME. 7236.

OGILVIE SISTERS—Hair, skin and henna specialists. Preparations for vacation use. Opp. Hotel Mayflower. 1130 Conn. ave. NA. 6060-6061.

PLAY DAY SCHOOL for boys and girls from 4 to 8 years. Play grounds. Supervised activities; lunch served. Ideal location. Register now. POt. 2844.

RIDE for health and pleasure, BOULEVARD RIDING STABLES. 2531 H St. NW. WEst. 2883.

ROCKDALE SPRING INN
ROCKVILLE-NORBECK RD.
FOR BETTER CHICKEN DINNERS.
Phone Rockville 47.

SURGICAL fitting, 30 yrs. exp.; hernia; rubber reducers. 1314 R. I. DE. 3593-W.

CHAMBERS CO.
Ambulance Service, $4.00

PERSONALS 3

Post Classified Ads.—National 4200.

(Continued.)

THE COUNTRYSIDE SCHOOL is conducting a recreational summer camp for boys and girls, 2 to 12 years of age; day and boarding; swimming, shower, wading, pony riding, artcraft work, woodworking, nature lore, woodcraft, and many outdoor activities; gardening for each child; daily contact with pets as rabbits, puppies, chicks, ducks and birds. Under supervision of trained teachers for young children; proper environment for development and pleasure of children. 5-day week for day children; hours to accommodate working mothers; transportation furnished. LUCILLE L. MILLER, director, 9126 Georgia ave., Silver Spring, Md. Phone SHepherd 1674.

BUSINESS PERSONALS 4

Post Classified Ads.—National 4200.

CANOES For hire and sale. Dempsey's Boat House 36th and K sts. nw. WE. 2716.

CENTRAL GRILL 472 K ST. NW. MET. 9290. Straight whiskies, 15c and 25c drinks; cocktails, 25c; special lunches, 25-35c; shrimp, lobster salad, meat lunch, 35c.

MOTOR TRAVEL 9

Post Classified Ads.—National 4200.

GO BY short Line de Luxe motor buses North, South, West; low rates everywhere. Phone Mr. Hill, District 4224.

GREATLY REDUCED RATES, ALL POINTS. NEW YORK, one way, 8 p. m., $3. BALTIMORE, round trip, good until used $1

NEVIN ATLANTIC LINE
1201 N. Y. AVE. NW. ME. 4437.

Travel Comfortably, safely; private cars. All points, daily. ME. 7411.

AUTOMOBILES for SALE 10

Post Classified Ads.—National 4200.

BUICK Buick, Buick—Attention to Buick owners: We have a 1932 Buick Straight 8 De Luxe 4-door Sedan that is as clean as can be inside and out; fully de luxe equipped; has had exceptional care and runs like a new car today. Your '29 or '30 Buick will make the down payment on this practically new car. $795
HANDLEY MOTOR CO.
3730 Ga. Ave. N.W. AD. 6060.

BUICK—1929 Sport Roadster. Splendid condition thruout; will accept small car in trade; will give easy terms; $195. Barry-Pate, 1130 Conn. ave. nw. Dis. 4200.

BUICK—1932 Model 57 Sedan. This fine car has a lovely appearance inside and out and a sweet running engine. The finish is without a blemish and it takes a high polish. The tires are excellent. 30-day guarantee, $575. L. P. Steuart, Inc., 1325 14th st. nw. DE. 4800.

CADILLAC 1931 V-12 town sedan, 6 wire wheels, fender mountings, trunk and extra trunk rack in rear, beautiful paint; motor, tires and upholstery very good; a fine car at a special week-end price of $1,095. C. C. C. guarantee. Terms.
CAPITOL CADILLAC CO.
1222 22nd St. N.W. Nat'l 3300.

CADILLAC '31 Sport Cabriolet, Perfect in every respect. Prettiest car in town.
Rob't Herson Auto Exchange, Inc.
72 Florida Ave. NE. North 10406.

CHEVROLET 1930 Coupe, a handy little car for the man who needs a car in his business; space in rear for luggage, &c., yet this car is smart enough for pleasure driving too; only $75 down; balance easy terms.
LUSTINE-NICHOLSON
MOTOR CO.
Hyattsville, Md. Greenwood 2200.

CHEVROLET 1932 Coupe—This is a de luxe job with well fenders, trunk rack, &c., and the motor performs like a new car; see it today; liberal terms. $375
HANDLEY MOTOR CO.
3730 Ga. Ave. N.W. AD. 6060.

CHEVROLET Sedans, 1933 models, 5 and 6 wheel cars. Blues, tans, blacks; 10 to select from. These carry a 60-day new-car guarantee. Your car in trade. Bal. E. Z. $460 up.
MANDELL CHEVROLET
13th and Good Hope Rd. S.E.

CHEVROLET 1930 Coach, smart black duco with cream trim, wire wheels, thoroughly checked by expert mechanics in our modern repair shop; clean, safe, dependable; priced low; only $75 down; balance liberal.
LUSTINE-NICHOLSON
MOTOR CO.
Hyattsville, Md. Greenwood 2200.

CHEVROLET—1929 Sedan. Excellent condition thruout; easy terms; $145. Barry-Pate, 1130 Conn. ave. nw. Dis. 4200.

CHEVROLET 1929 Tudor Sedan—A car you can well afford at this price; terms weekly or monthly. Car in good condition $135
HANDLEY MOTOR CO.
3730 Ga. Ave. N.W. AD. 6060.

CHEVROLET 1930 Sedan, an exceptional car for the price; appearance and mechanism of a later model; the last word in economical transportation; only $75 down, balance liberal.
LUSTINE-NICHOLSON
MOTOR CO.
Hyattsville, Md. Greenwood 2200.

CHEVROLET 1931 Four-Door Sedan. Very clean, finish is black. Four brand-new tires, mechanically excellent. The performance and appearance of this very popular automobile will please the most exacting buyer. Terms and trade. Sold on our MONEY-BACK GUARANTEE. $275
LEO ROCCA, INC.
Dodge and Plymouth
Direct Factory Dealers
7 New York Ave. N. E. NA. 7322.

CHEVROLET 1931 Coach, new maroon duco, wire wheels, many extras including an all electric radio; condition and appearance can not be beat at our low price of $285; terms.
LUSTINE-NICHOLSON
MOTOR CO.
Hyattsville, Md. Greenwood 2200.

CHEVROLET 1929 Coupe—Excellent transportation for a low cost; in good mechanical condition throughout $125
HANDLEY MOTOR CO.
3730 Ga. Ave. N.W. AD. 6060.

CHRYSLER—1928 Sedan. Exceptionally clean; splendid mechanical condition; $85. Barry-Pate, 1130 Conn. ave. nw. Dis. 4200.

DE SOTO '32 Sedan. Jumbo tires (new). Trimmed in cream. Mechanically perfect. $395
1711 Florida ave. nw. North 8565.

FORD 1932 V-8 Sport Coupe. Appearance like new; splendid motor; original tires very good; bargain at $335; terms. Call Mr. Cooksey, District 4318.
SKINKER MOTOR CO., 1216 20th nw.

FORD 1932 V-8 Sport Coupe with rumble seat. We have completely overhauled the engine. It has a swell black finish with green wire wheels. The interior is durable mohair and it's clean and unworn. This car represents a lot of trouble-free transportation. For only... $365
E. Z. terms—Your old car may be the down payment.
OURISMAN
625 H St. N.E. Open Until 10 p. m.

FORD 1932 V-8 Tudor. Appearance, performance like new; priced $345; terms.
NORTHEAST MOTOR CO.
920 Bladensburg Rd. N.E. ATl. 0200.

FORD—1930 Sport Roadster. New paint job; looks and runs fine; $165. Barry-Pate, 1130 Conn. ave. nw. Dis. 4200.

FORD 1932 Coupe—Compare this car, condition, price and terms with others, then decide for yourself. We know you will be delighted with its low down payment and liberal terms $325
HANDLEY MOTOR CO.
3730 Ga. Ave. N.W. AD. 6060.

FORD 1929 Tudor Sedan—In average condition throughout $85
LEO ROCCA, INC.
Dodge and Plymouth
Direct Factory Dealers
7 New York Ave. N. E. NA. 7322.

HUDSON 1934 sedan, demonstrator; practically a brand new car, priced low; see it at once.
WEIMANN-WESTFALL MOTOR CO.
2813 M St. NW. Potomac 2387.

Continued on Next Page.

AUTOMOBILES for SALE 10
Post Classified Ads.—National 4200.
(Continued.)

MARMON 1929 Sedan; 6 wheels, trunk rack, good black finish with ivory trim. This car has been chauffeur-driven since purchased; low mileage, the condition of this car speaks for itself; priced $250; liberal terms.
LUSTINE-NICHOLSON MOTOR CO.
Hyattsville, Md. Greenwood 2200.

OLDS 1933 Convertible Coupe, $569; only $99 down, balance easy. "PARKWAY," 3040 M st. nw.

PACKARD—1930 Sedan. In perfect condition mechanically and in appearance; $525. Stohlman Chev., 3307 M st. nw.

PACKARD—1930 Standard 8 Sport Coupe, with rumble seat. Finished in lustrous black duco. Spotless broadcloth upholstery; new tires. 30-day parts and labor guarantee goes with it, at only $495. L. P. Steuart, Inc., 1325 14th nw.

PLYMOUTH 1933 Coach—7,800 actual miles. Finished in very dark green, with cream stripe. This fine automobile will satisfy the new-car buyer; includes among its mechanical features automatic clutch, free wheeling, floating power, all steel body and hydraulic brakes. Tires show little or no wear. Terms and trade. Sold on our MONEY-BACK GUARANTEE $495
LEO ROCCA, INC.
Dodge and Plymouth
Direct Factory Dealers
7 New York Ave. N. E. NA. 7322.

PONTIAC—1933 Sedan, finished in two-tone tan, with green wire wheels. Clean mohair interior. New tires. Straight "8" engine in perfect condition. 30-day parts and labor guarantee against any mechanical defect. Only $625. L. P. Steuart, Inc. 1325 14th st. nw.

PONTIAC—1929 De Luxe Sport Roadster. New top; new paint; new tires; excellent mechanical condition; $165. Barry-Pate, 1130 Conn. ave. nw. Dis. 4200.

PONTIAC—1933 Coach. Finish in shiny black with red stripe. Spotless mohair upholstery. New tires Perfect straight "8" engine. 30-day parts and labor guarantee against any mechanical defect. Only $545. E Z terms. L. P. Steuart, Inc., 1325 14th st. nw.

STUDEBAKER 1930 5-Passenger Sedan. Refinished in dark blue; excellent rubber all around. Its smooth, powerful eight-cylinder motor is faultless. The entire car has had exceptional treatment; terms and trade. Sold on our MONEY BACK GUARANTEE $295
LEO ROCCA, INC.
Dodge and Plymouth
Direct Factory Dealers
7 New York Ave. N. E. NA. 7322.

1933 DE SOTO SEDAN
Beautiful Opalescent Gray Finish, with Chrome Disk Wheels; Radio; Twin Horns; Spotless Interior.
$575
'33 TERRAPLANE SEDAN
Black with Silver Wire Wheels; Only 6,242 Actual Miles.
$495

'33 CHEV. Master 6 Sedan	$495
'33 CHEV. Town Sedan	495
'33 CHEV. Master 6 Coach	489
'32 CHEV. Std. Sedan	395
'32 CHEV. Del. Spt. Cpe	395
'31 CHEV. Std. Sedan	289
'34 FORD V-8 Del Tour (Almost NEW)	539
'32 WILLYS-KNIGHT Sedan (Del. with 6 Wire Wheels)	375
'32 PLYMOUTH Std. Sed.	245

75 OTHERS—ANY MODEL! ANY PRICE!

TAYLOR MOTOR CO.
THREE BIG SHOWROOMS
1835 1840-1901 14TH AT T

Chevrolet 1933 Sport Coupe, 6 wheels and luggage carrier. Very low mileage. Special at $460.

Reduction in prices prevail on all cars listed below:
'33 Chev. Conv. Sport Coupe
'33 Chev. D.L. Coupe
'33 Nash Sed
'32 Nash Sp. 8 Sed
'32 De Soto 8 Sp. Cp.
'32 Willys 6 Sed
'31 Chev. Sp. D.L.Cp.
'31 Hup 8 D.L. Sed.
'31 Whippet 6 Sed.
'31 Pontiac D.L. Cp.
'30 Durant D.L.
'29 Chev. Sed.
'29 Buick Sp. Cp.
'29 Nash Sed.
'29 Nash Sed.
'27 Buick Coach
Terms as desired.
NASH-ORR
Nash-Lafayette Distributors
1733 14th DE. 4419

BUY WITH SAFETY

Chev. 1932 D. L. Rdstr. Black leather upholstery; perfect condition $295

'29 Nash Coach. New paint; mechanically O. K.	$165
'33 Chev. Coach	$465
'30 Pontiac Roadster	$150
'33 Ford D. L. Tudor	$515

Lincoln 1927 Convertible Coupe. 4 brand new tires Painted a dark green. This car is in excellent condition. A real buy. $195

ANACOSTIA MOTOR CO.
1325 Good Hope Rd. S. E.
1800 Nichols Ave. S. E.
Open Eves. & Sundays. Linc. 2077

AUTO TRUCKS—TRACTORS 11
Post Classified Ads.—National 4200.

CHEVROLET—1930 Panel 1½-ton Truck. Excellent condition; no lettering; $195. Barry-Pate, 1130 Conn. ave. nw. Dis. 4200.

DODGE—1930 panel delivery, ¾ ton; excellent condition; $195; terms. Keystone Garage, 1615 O st. nw.; DE. 5516.

FORD—1933 Panel Truck; 8-cylinder. No lettering; good tires; excellent condition thruout; $445. Barry-Pate, 1130 Conn. ave. nw. Dis. 4200.

WILLYS—1930 1½-ton Stake Body Truck. Excellent condition thruout; guaranteed; will take small trade-in; $195. Barry-Pate, 1130 Conn. ave. nw. Dis. 4200.

AUTO PARTS—SERVICE 13
Post Classified Ads.—National 4200.

DODGE, Plymouth, sales service; Exide batteries gas, oil, road service. W. A. Isaer, Queen Chapel road; GE. 1617.

DODGE AND GRAHAM SERVICE
Auto Painting, Seat Covers.
General Repairs, Body and Fender Work
JAMES E. MURPHY
1000 M St. N.W. ST. 9504.

Gasoline Alley

Easy Street and Happy Highway

AUTO PARTS—SERVICE 13
Post Classified Ads.—National 4200.
(Continued.)

WINDSHIELD glass, $2.25. Any size door glass $1.50; seat covers $12.50; auto tops $10. Turner, rear 1417 P nw. De. 2798.

WANTED—AUTOMOTIVE 18
Post Classified Ads.—National 4200.

CASH IN 5 MINUTES. BARNES MOTOR CO.
Before you sell your car get our price. We will pay unpaid balance and give you difference in cash. See Mr. Barnes, 1729 14th St.N.W.

SPOT CASH For your late-model used car. Manhattan Auto & Radio Co., 1706 7th st. nw.

RECOMMENDED SERVICE 19
Post Classified Ads.—National 4200.

ALTERATIONS—Home improvements, new homes, store fronts, garages, porch inclosures, plumbing, repairs and remodeling of every description. Liberal terms or cash. Deal with a reliable firm. Save money and trouble by calling NAtional 2805.

ABC CONSTRUCTION CO.
418 Colorado Bldg. Free Estimates.

ALTERATIONS—Home improvements. No cash. Easy terms. Estimates free. Royal Contracting Co., 907 15th st. nw. NAtional 3603. Nite, Cleveland 8529.

ARCOLA HEATING
Complete 6 rooms, 300 ft. radiation; no cash needed, 3 years to pay, $269; home heating specialists. 1395 Fla. ave. ne. LI. 8144.

A Responsible Job
BY
A Reliable Company
that employs only experienced men in each individual line of work. Masters, not Jacks of all trades.
Papering Roofing Porch inclosures
Painting Carpentry Hardwood floors
Plumbing Garages Weather-stripping
Plastering Stucco Electrical work
Pay as little as
$5.00 Monthly
beginning in August.
General Contracting Co., Inc.
923 New York Ave Dist. 5085.

BUILDING and renovating; household fuels, general hauling. Potomac Home Improvement Co., 504 Maine ave. sw. NA. 3910.

CAMERA REPAIRING, photographic supplies. FULLER & D'ALBERT, INC., 815 10th st. nw. National 4712.

CHAIR CANEING UPHOLSTERING. ARMSTRONG, 1235 10th nw.; ME. 2062.

DECORATING, roofing, papering, painting, general repairing; guar.; reas. M. L. Smith, 1724 Webster st. nw.; AD. 7108.

Electric Wiring Old houses, including fixtures (on display), $70. Seymour Levy, 228 G nw. Me. 8835.

ELECTRIC WIRING Fixtures & Repairs. 6-room house, fixtures and base plugs, $55. Regal Elec. Co., 819 Upshur nw. CO. 8391.

FINE WATCH REPAIRS
W. R. Russell (formerly with Hamilton Watch Co.), 951 Shoreham Bldg., 15th & H sts., nw.

Guaranteed
BRAKE SERVICE
SATISFACTION OR REPLACEMENT
We use the famous AMBER AUTO BESTOS and GOLD BOND moulded brake lining and guarantee it to stand the toughest wear or we will replace it free!

1933 CHEV. $7.00
Model A FORD OR '28-'32 Chevrolet $4.95
D. D.—D. H. DODGE $8.00
V-8 FORD $6.00

Buick Stand.	$10	Nash Spec. "6"	$10
Buick Master	$12	Nash Adv. "6"	$12
Chrysler Sm.	$8	Oldsmobile	$10
Durant Sm.	$8	Oakland	$12
DeSoto	$8	Pontiac '29-'30	$8
Studeb'r "Pres."	$12	Pontiac '31-'32	$10
Hudson	$12	Plymouth	$8
Hupmobile	$12	Studebaker	$10
Cadillac	$16.50	Packard	$16.50
Nash Lt. "6," '26-'29	$8	Whippet	$8
		Willys-Knight	$12

And Others as Low.

ANY NUMBER OF ADJUSTMENTS FREE
Our service does not end with new brakes, but continues without extra cost during the entire life of the lining. This means not one or two adjustments, but as many as you wish, as often as you wish, absolutely free.
OFFICIAL AAA BRAKE SERVICE
LEACH'S
AUTO BRAKE SERVICE CO.
427 K St. N. W.
Georgetown Branch
3360 M ST. N.W.
General Repairing

HOME IMPROVEMENTS—Papering, painting, general house repairing done on small monthly payments. HOME DECORATORS, Inc., 1009 9th st nw. ME. 0854.

JOBS, $1 UP—Carpenter, brick, cement, painting, roofing; guar. Di. 6479.

RECOMMENDED SERVICE 19
Post Classified Ads.—National 4200.
(Continued.)

$3 MATRESSES RENOVATED $3
STEIN BEDDING CO.
1004 EYE ST. NW. ME. 9490.

PAINTING, PAPERING—All home improvements; work guar.; reas. M. L. Weiss Co., 3927 Georgia ave. nw. AD. 9161.

PAPERING Rooms, $4 up, prompt service; also painting. Roy White, 1624 Gales st. ne. AT. 4652.

PAPERING, painting, plastering and floor scraping at reasonable prices. All work guaranteed. M. N. Schiff, 130 Webster st. nw. AD. 2967-W.

PAPERHANGING, PAINTING — Excellent work; reas. prices; estimates free. Shelton E. Kilby, 315 7th st. se.; AT. 6336.

PIANO TUNING—$2.00 Free Est. Wm. Woolley, 1111 N st. nw.; PO. 4876.

PLASTERING repaired or gratexed; stucco resurfaced, cement, chimneys, waterproof basements; damp walls and old roofs repaired; guar.; reas. Minnich, ME. 6762.

PLUMBING, heating, repairing, remodeling, installation; also carpentering, screens, porches repaired; floors refinished; prompt service; satisfaction guaranteed. TERMS. GE. 8670.

RUGS DOMESTIC SHAMPOO 9x12—$3.00 8x10—$2.50
LUWIN CO., 1725 7TH ST.; NO. 9160.

RUGS CLEANED MOTH-PROOF STORAGE. Fidelity Storage, 1420 U st. nw. No. 3400

RUGS All Kinds, Washed by experts, 9x12, 8x10 $2.75 Capital Carpet Cleaning Co. NAtional 2985.

SCREENS METAL WEATHER STRIP. INCLOSING PORCHES. COFFEY BROS. SCREEN CO. AD. 6015.

SHOES DYED to match your gown. Reasonable. SELIS, 810 14th st. NA. 6780.

SHOE RENOVIZING—Includes half soles, rubber heels, sew rips and welts, heel pads, laces and shine, 75c. Howard Cleaners, 3002 12th st. ne., or branches.

SHOE REPAIRING—Ladies' leather top lifts, 15c; men's composition half soles, 56c. ENTERPRISE, 623 E st. nw.

VACUUM cleaner repairing. Any condition. Try our $1 service. Wash. Vacuum Cleaner Service. Phone North 4624-9607.

HELP WANTED—FEMALE 21
Post Classified Ads.—National 4200.

LADIES (3), who need cash and have pleasing personality, for permanent work paying about $20 weekly; no canvassing. Apply 9 to 12 a. m., Room 603, 1319 F st. nw.

WAITRESSES, 2 experienced; reference and records required. Apply at once, 1734 14th st. nw.

WOMEN—Several, young, aged 21 to 36, will be employed by large corporation; office experience not important but other qualifications are good appearance, fair education, intelligence. Applicants will be interviewed in group, 3 p. m. sharp Tuesday, June 26, rm. 602, International Bldg. Ask for Emp. Mgr.

Laundry Help, All Kinds.
Shirt ironers, press workers, folders, shakers and feeders. Frazee Potomac Laundry, 18th and D st. nw.

HELP WANTED—MALE 22
Post Classified Ads.—National 4200.

BARBER, experienced Apply 209 Fla. ave. nw.

BARBER—Must be good and steady; guarantee. 737 13th st. nw.

BARBER—American; steady; $15 guarantee. 2204 4th st. ne.

COUNTERMEN, chefs, cooks, dishwashers; porter with gasoline station experience; white. Waters' Agcy., rm. 208, 724 9th nw.

MEN—Can use several men for commercial sales solicitation proposition. Apply Office, 738, Investment Bldg.

MEN—I will hire immediately 2 men, married preferred, for responsible job with starting pay about $25 wkly. See Mr. Barton, 9 to 12 a. m., Room 603, 1319 F st. nw.

MEN—I will interview in a group young men interested in either permanent or summer work; good pay; those selected will have choice of 2 types of work; varied futures with large corporation operating several businesses. Apply only 7:45 p. m. sharp Tuesday nite, Emp. Mgr., 602 International Bldg.

MEN, willing to work; must be neat; 2 days' training to 4 men selected; good pay; age 23 to 30; not selling. Phone for appointment, National 2700, Mr. Johnson.

CHAUFFEURS—WANTED
to drive
BELL CABS
New Cars Available Immediately
Apply 1317 L St. N.W.

WANTED
WHITE CHAUFFEURS
WITH IDENTIFICATION CARDS
TO DRIVE
DIAMOND CABS
APPLY MR. HIPSON
6 A. M. TO 6 P. M.
1ST AND M STS. N.E.

EMPLOYMENT AGENCIES 24
Post Classified Ads.—National 4200.

WE SUPPLY bartenders, cooks, waitresses and all hotel and restaurant employes; male or female; white or colored. Call NAt. 8043. 1412 Eye nw., 3d floor.

SALESMEN WANTED 25
Post Classified Ads.—National 4200.

EXPERIENCED vacuum cleaner men; leads furnished. Call by appointment only. Apply personnel mgr., Eureka Vacuum Cleaner Co., 724 11th st. nw.

SALESMEN—Real future awaits you. We want men of managerial ability to sell an automotive product. Fleet individual car owners apply Sunday 1 to 5 or 9 to 5 this week Huston Distributing Co., 717 17th st. nw.

SITUATIONS—FEMALE 26
Post Classified Ads.—National 4200.

LEAVING CITY—Wish to place reliable colored woman; cooking and general housework. Cl. 5056.

SITUATIONS—MALE 27
Post Classified Ads.—National 4200.

GARDENER—Also houseman, white, needs work; part time or steady; best refs. Address C. H., 600 22d st. nw.

WANTED—Place to do chores on farm; good home, reasonable wages. John W. Meade, 2124 P st. nw.

BUSINESS OPPORTUNITIES 29
Post Classified Ads.—National 4200.

DINING ROOM, restaurant (near Scott Circle), business $40 daily; rent $45; $800. R. M. DeShazo, 1123 14th st. nw.

ROOMING HOUSE—11 rooms, 2 baths, 2-car garage; nicely equipped, including radio and elec. refrigerator; ideal for meals; near Calvert St. Bridge; price only $550; good terms.

ROOMING AND BOARDING HOUSE—10 rooms, 2 baths; rent $75; nicely furnished; newly decorated; central; income $400 monthly; leaving town; price $750; only $350 cash.

RESTAURANT-BEER and 3 rooms, splendid business section; owner retiring will sacrifice for $1,000 with $300 down payment.

LUNCH AND CAFETERIA and beer; corner; surrounded by Govt. departments; rent $35; has other business; price only $700.

DELICATESSEN and 6 rooms, corner; long established business; $250 weekly; owner leaving town will sacrifice for $800; a real bargain.

DELICATESSEN, NEWS AND FOUNTAIN, corner; old stand; business $175 weekly; price only $600 with $225 refund on end of lease; a bargain.
R. M. CURTIS, 820 11th N.W. Nat. 1332.

BUSINESS OPPORTUNITIES 29
Post Classified Ads.—National 4200.
(Continued.)

ROOMING HOUSE—All apts.; 10 rms., 2 baths; garage. Rent $70; nicely furn.; down payment only $275; investigate. S. Winfield, 900 12th nw. NAt. 9654.

INSURANCE 30
Post Classified Ads.—National 4200.

ALL KINDS OF INSURANCE.
K. M. LIVINGSTONE.
923 15th st. nw. Dist. 0700.

FOR
Workman's Compensation
Or Other Forms of Insurance, See
THE MORRISON AGENCY,
2d Fl. Citizens Bank, Takoma. SHep. 3444.

MONEY TO LOAN 32
Post Classified Ads.—National 4200.

ADVANCES on diamonds, watches, jewelry and silverware, &c.; loans $200 and over, 2%; all tickets good 1 year. Horning's Loan Office, opposite Wash. Airport.

MONEY TO LOAN to responsible parties of good character. LINCOLN SERVICE CORP., Suite 209, Woodward Building; phone National 2003.

ON diamonds, watches, jewelry, silverware, &c.; no adv. arrangement neces.; lowest int. rates. Rosslyn Loan Co., Rosslyn, Va.

REAL ESTATE LOANS 33
Post Classified Ads.—National 4200.

MONEY TO LOAN ON
FIRST MORTGAGE SECURITIES.
A. C. HOUGHTON & CO. (Realtors.)
1516 H ST. N.W. DIST. 7536.

INSTRUCTION 36
Post Classified Ads.—National 4200.

BEAUTY CULTURE — Mabelle Honour School. South's original, largest, finest school; new day, eve. classes forming. 818 14th st. nw. and 1325 N. H. ave.

EARN SUCCESS with secretarial training. Poteet's Business College, 14th and Eye sts. nw.; NAt. 4717.

LEARN mechanical dentistry; week's free trial to beginners. National School Mechanical Dentistry, 1301 G nw.; NA. 4092.

NOTICE—Why be unemployed today? A short or review course at Boyd's, 1333 F st. nw., will put you on a pay roll. Boyd courses are to the point, just what one needs. Employers call the Boyd Agency daily for temporary and permanent help. Save time and money. Attend Boyd's.

PREPARE for pleasant switchboard position; we teach you in 1 wk.; complete course only $10. Apply 226, Bond Bldg.

DOGS—CATS—PETS 40
Post Classified Ads.—National 4200.

COCKER SPANIEL puppies, 2 mo. old, lovely, thoroughbreds; ideal pets; reasonably priced. 1823 M st. nw.

KERRY BLUE thoroughbred; 2 years old; healthy, affectionate. Call North 2148.

HOSPITAL FOR ANIMALS.
Summer comfort for dogs; we clip, pluck, strip and bathe. For rates, call No. 1603. 2115 14th st. nw.

HORSES—CATTLE—PIGS 42
Post Classified Ads.—National 4200.

GENTLE saddle horses and ponies; also child's horse. Call Herndon 98.

MISCELLANEOUS for SALE 45
Post Classified Ads.—National 4200.

A. B. C. PLAYMAYD electric washing machine; practically new. 3360 16th st. nw.

"ALBATROSS" and other wartime flying models ready to build only $2.25. National Aviation Supply, 1807 14th st. nw.

ANTIQUE BOOKCASE—Made in 1603; 2 glass doors, 2 lower drawers. 1332 21st st. nw., Apt. 31; Dec. 1467-J after 5 p.m.

APARTMENT SIZE UPRIGHT, LIKE NEW Ready Monday for transfer to first buyer who will continue the few small payments necessary to close account No. 3241. Here is the choicest bargain in a full scale small upright available in Washington. W. W. KIMBALL CO., 721 11th st. nw., just 3 doors north Palais Royal.

A SMALL SIZE UPRIGHT TO BE SOLD for the little remaining balance due on account. Just take over weekly payments of $2. This piano is a musical gem and offers most exceptional value for someone desiring not only a very fine instrument, but a noteworthy bargain. W. W. KIMBALL CO., 721 11th st. nw., just 3 doors north Palais Royal.

BABY GRAND, $185; a well-built late model grand; finished in mahogany and designed in a simple, modern style; used, of course, but "Kitt Remade," your guarantee of the best possible condition. A better piano than you would expect at this price. Pay $5 down and $1.50 weekly. Homer L. Kitt Co., 1330 G st.

BED—Windsor Graceline style, felt mattress, coil springs, $6.50 each. Ideal Bedding Co., 622 E st. nw.

ELECTRIC FANS—Four Westinghouse, 16-inch, direct current, oscillating, fiber blade, $15 each. Adams 5517.

EXCEPTIONAL PIANO OPPORTUNITY PRESENTED BY THE MANUFACTURER. Complete clearance of uprights and grands returned from local homes of Senators and State Representatives offers prudent buyers an exceptional opportunity to enrich their homes with instruments of unquestioned quality. Not a single piano in this group of very choice returned rental stock will be allowed to remain unsold. We are constantly making new pianos and make a practice at all our Factory Stores to close out even slightly used instruments at a fraction of their usual retail prices. These pianos were great values originally, now they are examples of mighty economy. Better pianos, better selections and better service have made this celebrated manufacturer's local store the fastest growing piano house in Washington. Look and compare to your heart's content. We have the utmost confidence in the supremacy of our values. Wait until you see them, they have no equal for tone, action, finish or style. Certainly price and quality combined appeal to you. Do not let anything prevent an early call at our store. These bargains will not remain in our possession long, they'll soon grace many happy and fortunate homes. Every moment is precious, select yours tomorrow. One price, cash or credit free from the customary added excess interest charges of Finance Companies. W. W. Kimball Co., 721 Eleventh st. nw., 3 doors north of Palais Royal.

GAS RANGES—Brand-new floor samples; also rebuilt ranges. Save 40%. C. R. H., 1524 L st. nw.

G. E. Refrigerator
We have on hand several
G. E. Refrigerators at exceptional bargain prices. Also, 2 other makes as low as $30.
NATIONAL ELECTRICAL SUPPLY CO.
1328-1330 New York Ave. N.W.
Nat. 6800

HAMMOCK, glider and 2 reed chairs; weatherproof cushions. DEc. 3442.

HAVE FINE MODEL "F" KIMBALL Artists Grand, mahogany and in perfect condition in every particular, but too large for my present quarters. Will make heavy price sacrifice or take smaller grand or good upright in trade and extend most reasonable terms to any responsible buyer. If interested, please advise where I may call and give you full particulars any evening after 7 p. m. Address Post, Box 210.

KELVINATOR — 4½ cu. ft., guaranteed mechanically perfect; $54.50. Electrical Refrigeration Service Co., 2030 14th nw.

OFFICE FURNITURE—A large assortment of used pieces at low prices. H. Baum & Son, 616 E st. nw.

OFFICE FURNITURE, used; Govt. surplus and seconds; lowest prices. Commercial Office Furn. Co., 430 8th nw. ME. 7742.

PIANO—If you are considering the purchase of a used piano see our stock of "Remade Instruments"—pianos that we have put through as many as 10 rebuilding processes to assure the buyer of the best possible performance and appearance. Prices are no higher, quality considered; baby grands, $185 up; uprights, $60 up; sold on easy terms and with a guarantee. Homer L. Kitt Co., 1330 G st.

TYPEWRITERS—Reconditioned portables and standards; all makes; excellent rental machines; lowest rates. Typewriter Sales & Service Co., 811 Seventeenth st. nw. NAt. 5666.

MISCELLANEOUS for SALE 45
Post Classified Ads.—National 4200.
(Continued.)

PIANO—A lovely little baby grand built by the Aeolian-American Co., one of the latest models; the case design is Colonial and the finish a rich mahogany; used for a short time, but we don't believe it can be told from new; $345; $5 down and $2.50 weekly. Homer L. Kitt Co., 1330 G street.

TYPEWRITERS—Guaranteed like new; low prices; terms; we rent, repair, exchange. Standard Typewriter Co., 723 10th nw.

TYPEWRITERS—All makes for sale; rental and repairs; open eves. American Typewriter Co., 1431 E. Capitol st.; LI. 0082.

USED sewer forms; good condition; very reasonable. For information call Linc. 10041.

WALLPAPER—Special room lots, $1.25; sufficient for ceiling, side walls, border; room, 10x14x8; wide selection. Walter Morgan Co.; Inc., 421 10th nw.; NA. 7888.

WESTINGHOUSE REFRIGERATORS.
RUDOLPH & WEST.
1332 New York ave. nw. NAt. 4870.

LUGGAGE trunks, saddlery, harness. All leather goods repaired. G. W. King, jr., 511 11th nw.

Window Shades Made and installed as low as 75c. KLEEBLATT, 11th and H ne.; Linc. 0879.

BOATS 48
Post Classified Ads.—National 4200.

CABIN CRUISER, 18-ft.; 1 cylinder, 4 cycle Gray motor; boat in perfect cond.; can be seen at Ragan Boat House, 13th & Water sts. sw., or DE. 6096.

KIYAK canoes and boats, $25 up. Write Metzger Co., Muncy Pa.

WANTED—TO BUY 49
Post Classified Ads.—National 4200.

ALL KINDS of furniture, bric-a-brac, vases and china wanted; will pay highest cash prices. Call NAtional 1796.

ANTIQUE JEWELRY, watches, diamonds, coins, gold teeth, silver, mus. inst.; full prices. Schiller's, 444 9th st., cor E nw.

BEST PRICES paid for desirable furniture; also store fixtures; stocks of merchandise. Phone DI. 8112. Prompt attention.

BOOKS—All kinds, stamps, magazines, autographs; highest prices paid. Pearlman's, 933 G. nw No branches. Met. 5415.

CLOTHES (men, boys), furniture. I buy everything. Poole, 126 G nw.; ME. 3508.

CLOTHING—Men and boys; highest cash prices paid. POt. 0606; 1345 S st. nw.

CASH for gold watches, diamonds, jewelry, antiques, silver. Tendler's Pawnbrokers' Sales Co., 913 D st. nw.

FURNITURE household goods of all kinds. We pay highest prices. Don't sell until you call North 6040. Prompt service.

FURNITURE—Household and office furniture wanted at once. Highest cash prices. Call A. Margolis Furniture Co.; ME. 9533.

FURNITURE, household goods, bric-a-brac bought for cash and removed at once. Call Charles, National 4809.

GOLD OR PLATINUM JEWELRY AND SILVERWARE AND GOLD TEETH; ANY CONDITION. WE HAVE U. S. GOVT. LICENSE TO BUY GOLD AND PAY CASH. A. KAHN, INC., 42 YEARS AT 935 F ST. NW

OLD GOLD, antique jewelry, rings, watches, gold teeth, coins, silver, music inst.; top prices. Milsam's, 436 9th st. nw.

OLD GOLD, silver, platinum, diamonds bought by oldest estab. Wash. dealers. Louis Abrahams, 711 G st. nw.

TOP PRICES paid for old gold, men's clothing. Zweig, 937 D nw.; ME. 9113.

FURNITURE Household goods, junk bought & Sold. NEW PHILA. JUNK CO., 1436 H st. ne.; LI. 10311.

OLD GOLD, SILVER WATCHES, DIAMONDS
Discarded jewelry, gold teeth. U. S. Government license to buy and sell. FULL CASH PRICE PAID.
SELINGER'S, 818 F St. NW.

ROOMS—FURNISHED 50
Post Classified Ads.—National 4200.

ARIZONA HOTEL—310 C st. nw., 1 block off Pa. ave. Neatly furnished rooms; lobby; 3 baths on each floor; shower baths; continuous hot water; $3.50 week up; transients, 75c to $1.

BEAUTIFUL TERRACE with flowers; penthouse and bedroom, artistically furnished; ideal for writer; maid service; $45. 2024 R st. nw. NO. 6316.

BEAUTIFUL, private home; in residential section; room and priv. bath; gentleman in office; refs. COl. 0065.

BELMONT RD. NW., 1814—Large,) cool, well-furnished 2d fl. room next to bath; convenient location; reasonable.

COLUMBIA RD., 1834—Single rms., $3; dou., $4; all outside; 4 baths; c. h. w.; maid ser.; hall rm., $2.50; men. Ad. 10213.

COLUMBIA RD. NW., 1502—Attrac. room, double or single, $5; l. h. k. privilege.

DOWNTOWN, 1125 14th nw.—Large rm., priv. b.; also small room; gentleman; $3.

DUPONT CIRCLE—A very beautiful large room; modern, quiet; nice for business man; 1612 19th st. nw.

DUPONT CIRCLE, 1747 P st. nw.—Nice, clean single or double room; in physician's home; every convenience; reas.

EYE ST. NW., 1539—Lovely cool room, next bath; also small room; every convenience; reasonable.

E. CAPITOL ST., 314, Apt. 52—3 rms.; so. north; splendid air and view; together or sep.; next ba.; c.h.w.; l.h.k. LI. 7280.

EVERETT HOTEL—1730 H st. nw.—Rates, $1.00, $1.25, $1.50—Special weekly rates and for tourists and groups.—Every room hot and cold running water and telephone.—Tub and shower bath privileges.—Location 2 blocks from White House—4 blocks shopping and theaters. Center of Gov't. offices.

G ST. NW., 1723—Apt. 30; 2 nicely furn., bright, cool, single rooms; southern exposure; closets; for ladies; reasonable.

G ST. NW., 1729—Studio room and bath; attractively furn.; delightfully cool; garden entrance; north-light window; ideal for artists; 1 person for 3 months, $50 per month.

HOBART ST. NW., 1608—Large, bright room, southern exposure, adjoining porch; next bath; half block cars, 16th st. bus; $18 mo.

IRVING ST. NW., 1331—Very bright, large room; employed lady preferred; near car, bus; private home. Col. 7891-R.

KENYON ST. NW., 1810—Desirable well-furnished front room in clean, modern home. Call Adams 2853

L ST. N., 1011—Lady; large, light, newly done over front room, $20; attractive outlook; southern exposure overlooking park; modern conveniences; refined home. DI. 5164.

MASS. AVE. NW., 2110—Bed-living room, next bath; unlimited phone; walking distance; reas.; l. h. k. if preferred.

NEAR Capitol and Library, 419 New Jersey ave. se. Large, cool, 3d-floor room; screened porch; running water; range; nicely furnished; $28 month.

NEAR ROCK CREEK PARK—2d fl. room, inclosed porch, southern exposure, 2 closets; c. h. w.; reas. Co. 9770-J.

NEWTON ST. NW., 1625—Cool room, 5 windows; owner's home; gentlemen.

ON 16TH ST.—An exclusive family, owning handsome detached corner residence, will rent one beautiful 2d fl. front room, priv. bath, shower, cont. hot water; unlimited phone; elec.; fans; all appointments highest class; refs., CO. 3132.

ONTARIO RD. NW., 2510—2 rooms furnished for housekeeping; running water, semi-bath; also small room.

P NW., 1702—Employed refined woman, large room, 2d floor front, 6 windows; owner's home; $18 mo.

Q ST. NW., 1765—Nicely furnished room, next to bath; reas. PO. 4946.

SOUTH CAR. AVE. SE., 1421—2 furnished rooms for l. h. k.; very reasonable.

"WALK TO WORK." Maid service, clean, cool, quiet, homelike; $7 wk. up. Portland, 1129 Vermont ave.; DI. 8676. Burton and Columbia, 2120-2125 G st. nw.; WE. 0897.

WYOMING AVE. NW., 1802—Expensively furn., cool, quiet; l. h. k.; twin beds; $6.

YUMA ST. NW., 3731—Large, breezy room, private bath; unlimited phone in room; built-in garage; reas. Em. 8034.

YOU ST. NW., 40—Cheerful, bright, 2 rooms, kitchenette, bath; reasonable. Pot. 6171. Call after 4 p. m., please.

ROOMS—FURNISHED 50
Post Classified Ads.—National 4200.
(Continued.)

3D ST. NW., 704—Nicely furnished rooms for light housekeeping; gas, elec., maid service and elevator. Every room on outside. Also unfurnished rooms.

3D ST. NE., 113—Two large light housekeeping rooms; nicely furnished; front; sink. Phone Atlantic 2980-R.

3D ST. NW., 426—Large 2d-floor front; housekeeping permitted; reasonable.

12TH ST. NW., 1242—Large rm., near bath, $3.50; small rm., $2.50; men only.

12TH ST. NW., 1017—Clean, attractive rooms for Christian people.

1794 LANIER PL. NW., near 18th and Col. rd.—Cool rooms, 2d floor; well-kept home; reasonable.

1736 COLUMBIA RD. NW., No. 205—Pleasant, comfortable rm., near bath; Protestant family.

HOTEL INN 608 9th. $1-$1.50-$2 per day; $5-$10 wkly.

Furnished or Unfurnished 51
Post Classified Ads.—National 4200.

HOPKINS ST NW., 1406, near 20th and P sts.—Third floor, $14; second, $18; light housekeeping; white only.

ROOMS and BOARD 54
Post Classified Ads.—National 4200.

AT $30.00 to $35, very desirable double rooms (twin beds) may be had single; desirable varied menus; convenient, near 18th and Col. rd. 1775 Lanier pl.

K ST. NW., 1333—Adjoining Hamilton Hotel, opposite park; large, well furnished room for 3; other rooms also; excellent meals. Reasonable.

Q ST. NW., 1721—Well-furn., large, cool front room; good home cooking; reasonable.

LOVELY REFINED home; 2 blocks Wash.-Balto. blvd.; ½ mile from College Park; 2 acres around; beautiful lake, 75x150 ft.; beautiful trees and shrubbery; 20 min. from city; $70 for two. Call AD. 6012.

1733 K ST. NW.—$28 to $40 a mo.; also meal tickets and table board. MET. 6231.

1707 H ST. NW.
Attractive doubles; twin beds; meals selected from menus; summer rates. MEt. 9688.

FOUNTAIN COURT
Residential summer club for ladies and gentlemen; spacious rooms, excellent meals; extensive, beautiful grounds; cool, quiet; stone gateway at entrance. 3640 16th st., 15 minutes north White House. CO. 0294.

TABLE BOARD 56
Post Classified Ads.—National 4200.

WOODLEY PLACE NW., 2634—2 blocks from Shoreham Hotel, table board excellent cooking and service; reas. rates.

COUNTRY BOARD 57
Post Classified Ads.—National 4200.

LOVELY country home; large porches; shady lawn; balanced meals; modern conveniences; reasonable. Mrs. E. S. Barnsley, Olney, Md. Ashton 150-J.

SPEND YOUR
VACATION
IN THE SHENANDOAH VALLEY.
Quiet and shady surroundings where the best Virginia home cooking and Lithia water will be found at FLORADALE LODGE, Fort Defiance, Va. "Write."

MOVING and STORAGE 64
Post Classified Ads.—National 4200.

TO BOOST our moving service, special prices now. Hutchison Bros., WE. 2500.

APARTMENTS—Furnished 65
Post Classified Ads.—National 4200.

APARTMENTS—Furn. or unfurn.; also houses; any location. Call Mr. Collier, ADams 2598. No charge for service.

BURTON—2120 G st. nw. 1 or more bedrms., kitchen; maid service; adjoins Geo. Wash. Univ. and Grant School; "walk to work;" new management; $9-$12 week.

CENTRAL—Attractive liv. rm., communicating bedrm. (7 wind.), next bath.; con. h. w.; phone; refs. 1626 17th.

CHASTLETON—2 rooms, kitchen, bath, porch; to October 1 or longer. Ad. 3893.

COLUMBIA RD. NW., 1858—Nicely furn. 2 rooms, kitchen and bath; elec. refrigerator; reduced to $50.

CONN. AVE. NW., 4707—Large, attractive living room, bedrm., dinette, kitchen; front porch; beautifully furn. Em. 6800.

DOWNTOWN—Attractively redec. liv.-bedrm., kit. din., next bath; also 2-rm suite, b. (cool). Different. Refs. 1717 DeSales.

CONN. AVE. NW., 2900—South Cathedral Mansions, 2 rooms, kitchen and bath, furnished, $65.
H. G. SMITHY CO.
811 15th St. N.W. Nat. 5904.

FREE—RENTAL AGENCY—CAR & GUIDE FREE; APTS. ALL SECTIONS, 613 7TH NW.; ME. 1947; EVE. & SUN., GE. 4896.

FURNISHED apartments in best sections of city. For car and guide phone ADams 5279.

HARVARD ST. NW., 1750 (Apt. 303)—Unusually desirable apt., 2 rooms, kitchen, bath; 2 exposures; silver and linen; rent for summer; reasonable. AD. 2083-W.

KENNEDY-WARREN—For summer mos.; only air-cooled apt. in city; 3 rooms, overlooking park. Col. 2474.

MASS. AVE. NW., 200—The Lindbergh, 1 room, kitchen and bath, completely furnished, $48 up; 2 rooms, kitchen and bath, completely furnished, $65. Electrical refrigeration on house current. Elevators, switchboard. Garage if desired. Call manager, MEt. 3928.
H. G. SMITHY CO.
811 15th St. N.W. NAt. 5904.

MINTWOOD PL. NW., 1856—2 rms., kit., bath; Frigid.; reas.; nr. 18th & Col. rd.

NORTHUMBERLAND—Very desirable apt.; 6 large, airy rooms; 3 exposures; wide center hall; very well furn. AD. 4256

PARK RD. NW., 1673—The Parkridge. Corner apartment; 2 rooms, foyer, dinette, kitchen and bath; new furniture. Frigidaire, elevator; $65.
H. G. SMITHY CO.
811 15th St. N.W. Nat. 5903.

THE MADISON—1739 Eye st. nw. Furn. apts.; 1 room, $40 month; 2 rooms, $60 month.

TILDEN GARDENS, No. 402-F—5 rooms, south, west exposures; completely, comfortably furn.; cool. Open Sunday. During week call Mgr., CL. 5334, or suite 5, DI. 4620.

TILDEN GARDENS—Apt. 303, E Bldg. Handsomely furnished, 4 rooms and bath; can be seen mornings; will sell. Phone Wisconsin 2949.

WARDMAN PARK HOTEL—Sublet for summer; well furn. living rm., bedroom, kitchen, bath. Col. 2000. Apt. 411-E.

14TH ST. NW., 2540—Nicely furn. front 2 rms., k., b.; gas, elec.; $20 up. CO. 10407.

PORTLAND—1129 Vermont ave.
3 rooms, bath, hall; cool; $75.

LONDON HALL.
1133 13TH ST. NW.
All outside apts.; large, attractive, newly furnished; bed-living room, kitchenette, bath; Murphy beds; large dressing closets; Frigidaire on house current; homelike atmosphere; $45 month up. NAt. 9010.

A CAR AND GUIDE FREE
Furn. and Unfurnished Apts. and Houses.
DISTRICT RENTAL BUREAU.
927 15th St. N.W., Room 306, NA. 8717.

George Washington Inn
APARTMENT HOTEL.
One block from Capitol and Library. Completely furnished apartments. Hotel service. Week or month. Phone LIne. 0400

Francis Scott Key, Apt. Hotel
20th and F sts. nw. 1 room, kitch., bath; completely furn.; linens, silver; Frigidaire; day, week, month. NAtional 5425.

Furnished or Unfurnished 66
Post Classified Ads.—National 4200.

APARTMENT SPECIALIST has listing of modern apartments in choice location; free auto service. I can suit you. Leslie D. Measell, CLeveland 3465.

RAVENEL—1810 16th nw., 1 to 3 rooms, kit. and bath; $50 to $100.

18TH ST. NW., 3337—3 rooms, kitchen, bath, sleeping porch; Frigd.; in exclusive residential section; only $45.

Furnished or Unfurnished 66
Post Classified Ads.—National 4200.
(Continued.)

APARTMENT RENTAL BUREAU.
Apartments Every Price and Location.
FREE CAR SERVICE.
918 18th St. N.W. Nat. 0470.

THE FLEETWOOD—3707 Woodley rd. nw. 1 or 2 bedrooms, living room, kitchen, dinette and bath; Frigidaire on house current; high elevation. Cleveland 0615.

CHOICE N.W. APTS., $30 UP.
Large Selection, 1 to 5 rooms.
Baskin & Co., 1424 K St. N.W. NA. 5437.

APARTMENTS • HOUSES.
FURNISHED. UNFURNISHED.
ACME RENTAL SERVICE.
900 12th St. (For Car) DIst. 6285.

APARTMENTS—Unfurnished 67
Post Classified Ads.—National 4200.

C ST. NE., 119 (near Senate Office)—3 bright rooms, kitchen, bath; 2d floor; modern; cont. hot water; reduced; $35.

CONN. AVE. NW., 3435—2 rooms, kitchen, bath; electric refrig. on house current; $50. See resident manager.

CONNECTICUT AVE. at California st.—The Highlands. An exceptionally well-kept building with a select tenancy; hotel service, dining room, roof garden and parlors available to residents; housekeeping apartments of 4 and 5 rooms and bath, electricity and Frigidaire included in rent. Resident manager.
LINKINS CO.
1733 De Sales St. DIst. 3522.

F ST. NW., 2109—2 rooms, kitchen and bath, $47.50; dining alcove, in-a-door bed and refrigeration. Resident manager.
SHANNON & LUCHS CO.
1505 H St. N.W. NA. 2345.

GEORGIA AVE., 3124—Three large rooms, kit. and bath (over store) $45.00
A. M. COOPER.
810 11th St. N.W. NA. 1332.

GEORGIA AVE. NW., 7117—Entire 2d fl., 2 rooms, kitchen, tile bath with shower, inclosed porch; use of basement, yard, front porch; incl. gas, elec., heat; $42.50.

GIRARD ST. NW., 1413—2 rooms, recep. hall, kit. and bath; free refrig; $37.50 up. Resident manager, Apt. 3.

IOWA AVE. NW., 4524, corner 13th and Buchanan. Two rooms, kitchen and bath; $40.00. Frigidaire.
J. G. WEEDON CO.,
1727 K St. N.W. MEt. 3011.

IRVING ST. NW., 1473—Apartment of 2 rooms, kitchen and bath, in excellent condition. $42.50. Electrical refrigeration. Resident manager.
H. L. RUST CO.
1001 15th st. nw. NAt. 8100.

IRVING ST. NW. (corner of 16th st.)—The Kenesaw. Every modern convenience. All large, cool, outside rooms. 5 and 6 rooms, kitchen and bath. $100 to $112. Resident Mgr. CO 0712.

K ST. NW., 1801—Kedrick, Apt. 402. Four large rms., large kit.; 3 large closets; corner; south and east exps.; Electrolux.

KALORAMA RD. NW., 2010—2 rms., kitchenette, bath; elec. refrigeration; near cars, buses; reasonable.

L ST. NW., 933—The Eldon, 1 room, kitchen and bath, $35.00 and $37.50; 2 rooms, kitchen and bath, $50.000. Electric refrigeration on house current. Res. Mgr.
WASHINGTON LOAN & TRUST CO.,
Real Estate Dept.,
9th & F Sts. NW. NA. 3440.

MINTWOOD PL. NW., 1843—The Mintwood. 1 room, recep hall, bath, $27.50; 3 rooms, rec. hall, kitchen and bath, corner apt., 2 exposures, free refrigeration, $47.50.
WALTER A. BROWN.
1400 H St. N.W. Natl. 1652.

NEWTON ST. NW., 1495—Near stores, theaters, car and bus lines; 1 room and bath, $22.50; also 4 rooms, bath and porch, $45.00.

R ST. NW., 1635—5 rms., kit., bath; Frigidaire; exceptional value

9TH AND MD. AVE. NE (The Barbara)—3 rooms and bath; beautiful outside apt., facing Md. ave.; completely redecorated; must be seen to be appreciated. Also a 3-room and bath apt. for $42.50. Frigidaire on house current. See janitor or phone Mr. Clark, NA. 3007.

10TH ST. NE., 2504—One room, Murphy bed, kitchen, dining alcove and bath. $39 Frigidaire on house current.
EDWARD M. WILLIS,
1405 K St. N.W. NAtl. 7479.

10TH ST. SE., 250—Kitchen, living rm. and inclosed sleeping porch; private family; adults only. Call after 4.30 p. m.; $35.

10TH ST. NE., 2520—2 bedrooms, living room, kitchen, dining alcove and bath. $51.50. Frigidaire on house current.
EDWARD M. WILLIS,
1405 K St. N.W. NAtl. 7479.

10TH ST. NE., 2504—Two rooms, kitchen, dining alcove and bath. $46; Frigidaire on house current.
EDWARD M. WILLIS,
1405 K St. N.W. NAtl. 7479.

13TH ST. NW., 2505 (at Clifton st., The South Highview)—A high, cool location with a splendid view of the entire city; convenient to buses, car lines and stores of all kinds; 1 room, kitchen and bath, $35; 3 rooms, kitchen, porch and bath, $60. Resident manager or
NATIONAL SAVINGS & TRUST CO.
15th st., at N. Y. Ave. NAtl. 9480.

16TH ST. NW., 2440—Park Tower. Six rooms, 2 baths and porch, $150.00; refrigeration included. 3 elevators, switchboard, garage. Resident manager.
SHANNON & LUCHS CO.
1505 H St. N.W. NA. 2345.

18TH ST. NW., 2300—The Madrid, at Kalorama rd. All outside apartments; beautifully reconditioned throughout, with electric refrigeration; close to stores, movies and car line; 4 rooms, kitchen and bath, $55. Your inspection will convince you beyond a doubt that there is no better apartment value offered today. Resident manager on premises.
NATIONAL MORTGAGE & INV. CORP.,
1004 Vermont Ave. NAt. 5833.

18TH ST. NW., 2469—2 rooms, kitchenette, bath; gas included; convenient to 2 car lines; reasonable rent. Inquire in office.

AIRY STUDIO—Apt. 2 rms., kit., bath, $60. 1612 K st. nw. Met. 1054.

CONSULT us about apartments. American Security & Trust Co., Real Estate Dept., 15th and Pa. ave. nw. NA. 4815.

APARTMENTS—Furnished and unfurnished. 1321 Conn. ave. DE. 3600.
RANDALL HAGNER CO., INC.

GET OUR for rent list of apartments and modern homes; reasonably priced. John F. Donohoe & Sons, 314 Pa. ave. se.

CONSULT US ABOUT APARTMENTS.
BOSS & PHELPS.
1417 K St. N.W. NAt. 9300.

Select Apartments in All Locations.
WEAVER BROS., INC.
Washington Bldg. DIst. 9486.

THE LEGATION
Northwest corner of Connecticut ave. and Legation st. A modern apartment building located in Chevy Chase. Apts. of 2, 3 and 4 rooms, foyer, kitchen, bath, porches; separate showers; free electric refrigeration and laundry facilities; garage. Resident manager, Emerson 5955.
THOS. J. FISHER & CO., Inc.
738 15th St. Dist. 6830.

THE PRESIDENTIAL
1026 16TH ST. N.W.
Apartments consisting of from 3 to 5 rooms, kitchen, reception hall and 2 baths. Here is an ideal home on beautiful 16th st., smartly located to give you quick access to your office, a few minutes from everywhere, near shops and theaters. Phone ME. 2537.

THE MARCHETA
1121 NEW HAMPSHIRE AVE. NW.
Unfurnished apartments consisting of one large room, kitchen, bath, dining alcove and Murphy bed; $37.50 up. Resident Manager, West 0780.

THE FLAGLER
736 22D ST. NW.
Apartments of one and two rooms, kitchen, dinette and bath; Frigidaire on house current; conveniently located to all Government Depts. Phone West 0892.

THE MUNSEY TRUST CO.
NATIONAL 8080.

BARGAINS—$42.50, 3 rms., kit. and bath; $50, 4 rms., kit. and bath. Large rms. Phone NAt. 1512; Eves., ADams 8555.

COLORED
1545 6TH ST. N.W.
3 rooms and bath, front $35.00
1621 12TH ST. N.W.
2 rooms, kit. and bath $28.50
GEORGE F. HAHNE, INC.
1422 F St. N.W. Nat'l 3964.

APARTMENTS—Unfurnished 67
Post Classified Ads.—National 4200.
(Continued.)

THE ALBEMARLE
Two rooms, kitchen and bath; electric refrigeration on house current; day and night elevator service; $42.50. Resident Manager, Decatur 2931.

PRINCE KARL
1901 K STREET N.W.
Four unusually large front rooms and bath; refrigeration; open for inspection.

OFFICES for RENT 70
Post Classified Ads.—National 4200.

EDMONDS BUILDING
917 15th st., opposite McPherson Square. Large, well-ventilated offices in suites of 2, 4 or 6 rooms. Complete service designed to appeal to substantial tenants. Very low rentals.
SHANNON & LUCHS CO.,
1505 H St. N.W. NAt. 2345.

STORES for RENT 73
Post Classified Ads.—National 4200.

LARGE STORE—5002 Rhode Island ave., Hyattsville, Md., 5-room apartment above; suitable for market, drug store, D. G. S., &c.; rent reasonable. Call Wisc. 4652.
MUNGER-HOLLINGSWORTH CO.

3D & VA. AVE. S. E.—Store, with or without rooms; fine location for drug store; 1,000 feet floor space.

4100 HUNT PL. NE.—Store; a. m. l.; 2d commercial zone; heavy traffic, day and night; unlimited parking space; rent reasonable. For information call Linc. 10041.

818 18th St. N.W.
Unusual, well-located store. Splendid show window. Floor space totals about
865 Sq. Ft.
Large room in rear with lavatory, pantry and kitchen, could be used for living quarters. Separate entrance.
RENT $85.00
WAGGAMAN-BRAWNER REALTY CORP.
1700 Eye N.W. Met. 3860

HOUSES—Rent—Furnished 74
Post Classified Ads.—National 4200.

WE HAVE SEVERAL desirably located, attractively furnished houses for rent for summer months or longer. Car and representative available on call for inspection without obligation. Sunday, Call Pot. 2712 or DIXIE REALTY CO., Nat. 8880.

HOUSES—Rent—Unfurnished 76
Post Classified Ads.—National 4200.

GET OUR for rent list of modern homes and apartments, reasonably priced. John F. Donohoe & Sons, 314 Pa. ave. se.

19TH ST. NW. (south of Columbia rd.)—Modern home of 9 rooms and 2 baths; newly decorated; $75. Call Nat. 7060.

5113 CONN. AVE.—Nine rooms, 2 baths, Frigidaire; rent for summer, $75 month, or lease one year $100 per month. Phone EM. 7458.

MASS. AVE. HEIGHTS.
2918 33d Pl. N.W.
9 rooms, 2 baths, oil burner.

HOUSES—RENT or SALE 77
Post Classified Ads.—National 4200.

FOR SALE or rent; remarkable bargain; $6,750; rent, $75 monthly; Chevy Chase; original cost, $12,000; comfortable family home; 6 rooms, kitchen, bath, porches, oil burner; large yard; trees, shrubs, flowers; 5-car garage; open for inspection; 6702 46th st., one block from Wisconsin and Leland. POt. 2829.

FOR HOME or investment, 7 rooms, 2 baths; spacious lawn; numerous shade trees; close-in suburb; will trade; for particulars, call MEt 6379.

SUBURBAN for RENT 78
Post Classified Ads.—National 4200.

BUNGALOWS—Modern, nearby Va. and Md.; 5 rms. and bath to 8 rms. and bath; $45 to $60. Auto service free. LESLIE D. MEASELL, Cleveland 4733.

SHORE—Waterfront—Rent 81
Post Classified Ads.—National 4200.

REHOBOTH BEACH, DEL.—Large cottage electrically equipped. E. G. Emmert.

SOUTH RIVER PARK—Beautifully situated furnished cottage, 6 rooms, bath, electricity, Frigidaire, garage. For information 818 Allison st. nw. Phone ADams 2814-W.

WANTED—TO RENT 82
Post Classified Ads.—National 4200.

WE SPECIALIZE IN RENTING.
List Vacancies Today. Clients Waiting.
ACME RENTAL SERVICE, Dist. 6285.

WANTED
Houses to Rent.
STORY & CO.
804 17th St. ME. 4100.

HOUSES FOR SALE 86
Post Classified Ads.—National 4200.

WILL BUILD TO ORDER A HIGH-CLASS detached house of a true early American type on a lot 90 feet wide in an exclusive section of the Northwest, within 10 minutes of the center of the city. Price, $16,500. Plans and colored drawings may be inspected by addressing OWNER-BUILDER, Box 97, Washington Post.

10 ROOMS, 2 baths; double garage; outlying NW.; $9,925; terms; 60x110 ft. lot. Gibons, 914 15th st. nw.

FOR DESIRABLE HOUSES—REASONABLY PRICED, CALL THE MUNSEY TRUST CO., NAT. 8080.

6322 7TH ST. NW.—Six rooms, sleeping porch, recreation room, $7,250; small cash payment. Henry J. Robb, Dist. 8141.

LIST YOUR PROPERTIES WITH US.
McKEEVER-HARTUNG CO.
NA. 2232, Shoreham Bldg. NA. 4750.

6-ROOM, 2-BATH BUNGALOW.
A splendidly built home on an exceptionally well landscaped lot 80x155 feet, fronting on the most beautiful street in Somerset. Quiet and refined, yet near school and car line. All large rooms, spacious attic, sleeping porch, big kitchen and pantry, elec. refrig., covered porch on 3 sides, 2-car garage. A home that must be seen to be appreciated. Reduced for immediate sale to $11,500.
SHANNON & LUCHS CO.
1505 H St. N.W. NA. 2345.

A Real Buy—New
detached home; 6 rooms, 2 baths, recreation room in basement, built-in garage, large lot. Thoroughly modern in every respect. Beautiful kitchen with built-in breakfast alcove, electric refrigeration. Priced low at $8,950. Terms arranged. Best Northwest section. Call Mr. Walters, Linc. 3957-W.
WAPLE & JAMES, INC.
1226 14th St. N.W. Dist. 3347.

COLORED—OPEN.
1243 Kenyon st. nw.; 10 rooms, 2 baths; h.-w. h.; open 5 to 9 p. m. DEc. 1160.

LOTS for SALE 89
Post Classified Ads.—National 4200.

LOTS—$60; $2 down, $2 a month; elec.; 1 car-fare zone. National 5371. ZANTZINGER CO., 945 K st. nw.

HILLANDALE.
A Subdivision That Is Different.
1 to 5 acre sites, $400 to $800 per acre; moderately restricted. Drive out Piney Branch rd., 4½ mi. beyond D. C. (Montgomery Co.), to signs. Clear or wooded sites, high elevation, elec. to every lot. See Hillandale before you buy. We will build at surprisingly low price. Office on premises, or call Adams 3657-J.

BARGAIN BUSINESS LOTS.
6311 Georgia Ave. N. W.
64x200 to Alley, 12,750 sq. ft.
ONLY $1.00 FOOT.
Sold originally for $3 foot. Suitable for auto business, moving picture house or 4 small stores. Don't miss this bargain.
H. R. HOWENSTEIN CO.
1315 H St. N.W. DIst. 0908.

SUBURBAN for SALE 90
Post Classified Ads.—National 4200.

ARLINGTON, VA.—Fireproof brick house; 7 rooms and bath; garage; elec., well water in house; 30 minutes from Key Bridge. Inquire Capt. Warner, 3800 K st. nw., Great Falls Canoe House.

TAKOMA PARK bargains; new 2-family home, $6,850. Morrison Agency, 2d floor, Citizens Bank, Takoma, Md. Shep. 3444.

For Homes and Farms
F. W. HILBERT, Phone Walnut 8652, 102 Pennyman St., Leeway, Va.

FARMS—LAND for SALE 93
Post Classified Ads.—National 4200.

LARGE LISTING farms, suburban and waterfront property. R. D. Lillie, 266 Carroll st., Takoma, D. C. GE. 3300.

$100 DOWN—15½ acres on gravel road; 8 miles D. C.; $775. National 3753.

SHORE—Waterfront—Sale 95
Post Classified Ads.—National 4200.

COTTAGE—At your price; on Potomac in city limits. Call Thran, Clev. 7361.

BENNY — Perfect Obedience — By J. Carver Pusey

"CAP" STUBBS — Try and Do It! — By Edwina

I DON'T LIKE THIS HAT — AN' MY SHOE PINCHES—
NONSENSE! YOU LOOK FINE!
NOW BE A GOOD BOY— DON'T TAKE A SECOND HELPING OF ICE CREAM— DON'T FORGET TO THANK YOUR HOSTESS FOR A NICE TIME— AND DON'T BE ROUGH! REMEMBER— YOU'RE A LITTLE GENTLEMAN!

TODAY'S CROSSWORD

ACROSS.

1 Thicket of small trees cut periodically for fuel
8 Planet
13 Lovely enchantress in "The Faerie Queene"
14 Concerning
15 Peruse
16 Sit astride
18 Make lace
19 Metal
20 Correlative of either
21 Soft rubber-soled shoes: colloq.
23 Nocturnal animal
25 Pronoun
26 Lift
27 In this
30 Tradesman
31 One of an ancient race
32 Circular indicator
33 Poverty
34 Handkerchiefs of a certain sort
38 Exist
39 Imagine
40 Addition to a building
41 Small portion or meager allowance
44 Oriental continent
45 Anesthetic
46 Built
48 Tall coarse grasses
49 Region or place

DOWN.

1 Wagons
2 Sea
3 Talk idly
4 Tablet
5 Has being
6 Tank
7 Diners
8 In South Africa, a valley
9 Finish
10 Masculine nickname
11 Set free
12 More severe
17 Thing
19 Quantity of yarn
22 In the lead
23 Kind of lily
24 Lubricate
26 Placed for immediate use
27 Receptacle for documents or valuables
28 Hermit
29 Cereal grass
30 Genuine
32 Moved rhythmically
34 Forbid
35 Fits one inside another
36 Foreign
37 Sole of a plow
39 Province in Persia
42 Article
43 Spread for drying
44 Card with one spot
47 Two ens

YESTERDAY'S ANSWER.

P	A	N	S		P	A	D	N	G		M	A	T	E
E	P	I	C		R	A	C	E	R		A	M	E	S
S	I	L	O		E	T	A	P	E		S	T	E	T
T	S	E	T	S	E	S		H	E	A	O	I	M	E
			I	O	N		T	E	N	O	N			
F	I	A	S	T		N	E	W	Y	O	R	K	E	R
I	M	A	M		P	E	N	S		K	Y	O	T	O
L	A	P		A	A				O	S		A	M	O
E	D	I	N	A		A	L	M	O		P	E	E	T
S	E	D	I	M	E	N	T	S		P	E	A	R	S
			T	I	N	O	S		E	R	A			
F	O	R	E	S	T		S	T	O	R	I	E	D	
O	L	E	A		C	U	M	L	A	N		I	N	T	O
A	L	I	T		R	E	A	T	A		N	E	O	N
M	A	N	E		E	R	N	E	S		G	E	N	T

(Copyright, 1934.)

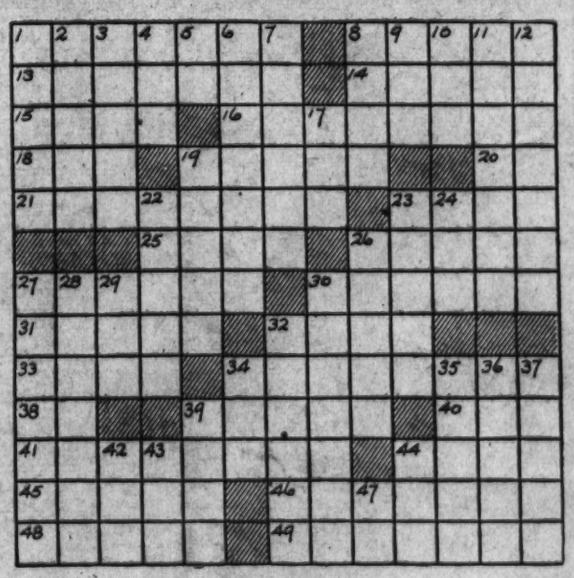

THE BUNGLE FAMILY — Rough Thoughts — By Harry J. Tuthill

THE GREEN-EYED MONSTER WAS A WEEK-END VISITOR AT A VERY DISTINGUISHED HOME, AND HELPED HIS HOST SEE MORE THAN MRS. BUNGLE'S INDIGNATION WHEN PEGGY DROVE HOME WITH HARTFORD OAKDALE AND FOUND MONTGOMERY EL DORADO WAITING FOR HER.
REG. U.S. PAT. OFF. 6-25
OAKDALE! THAT SNEAKY CAD! HYPNOTIZING THAT DEAR CHILD, PEGGY, INTO BELIEVING SHE JUST HAD TO CONTINUE A DRIVE WITH HIM.
THAT UPSTART! HOW TROUBLED PEGGY'S LOVELY BIG EYES WERE WHEN SHE SAW ME SITTING THERE WITH HER FAIRLY SENSIBLE MOTHER.
THAT BOUNDER! DARING TO EVEN LOOK AT THE DEAREST GIRL IN THE WORLD!
OH I'D GIVE $10000.... YES $50,000 TO ANYONE WHO'D DO AWAY WITH THAT FELLOW, LEGALLY, OR OTHERWISE AND.....
YES SIR, MR. EL DORADO. DID YOU CALL ME, SIR?
NO... NO, O'SNUGGLE. I WAS MERELY.... AH... O'SNUGGLE, DO YOU BY CHANCE KNOW HOW ONE GOES ABOUT IN HIRING A COUPLE OF THUGS?
THUGS, SIR? THUGS! OH NO INDEED, SIR.. NO SIR!
I SHOULDN'T HAVE SAID THAT.... BUT BY JOVE THIS AFFAIR IS GETTING ON MY NERVES.... HORRIBLY. I MUST THINK ABOUT SOMETHING ELSE OR....
OAKDALE! AH HOW I LOATHE HIM. POOR PEGGY. SHE MUST BE SAVED. LET ME THINK.

JOE JINKS, Featuring Dynamite Dunn — Confidence Plus! — By Llanuza

6-25
WHEN DEAD-PAN DAN, WITH TWO HUNDRED GRAND BET ON BATTLING BLITZEN, LEARNED THAT A SPARRING PARTNER HAD KNOCKED BLITZEN OUT HE OFFERED THE SPARRING PARTNER A JOB
ALL RIGHT, GUV'NOR—WOT'S THIS JOB YOU HAVE FER ME? HERE'S THE SET-UP— I'M TRYIN' TO FIND OUT WHO'S GOIN' TO WIN THIS FIGHT—DYNAMITE DUNN OR BATTLING BLITZEN
Reg. U. S. Pat. Off.; © 1934 by United Feature Syndicate, Inc.
-YOU'VE FLATTEND BLITZEN—SO HE DON'T LOOK SO GOOD—BUT MAYBE DYNAMITE'S A PUNK TOO—I WANT YOU TO FIND OUT
AND 'OW CAN I DO THAT?
GET A JOB AS DYNAMITE'S SPARRIN' PARTNER—AND SEE IF YOU CAN PUT HIM AWAY
YER ON, GUV'NOR! BUT WOT ABOUT MONEY?
HERE'S A HUNDRED BUCK'S TO START— IF YOU KNOCK DYNAMITE OUT I'LL GIVE YOU ANOTHER FIVE HUNDRED
IF? GUV'NOR— IF! YOU MEAN W'EN!

NAPOLEON AND UNCLE ELBY — By Clifford McBride

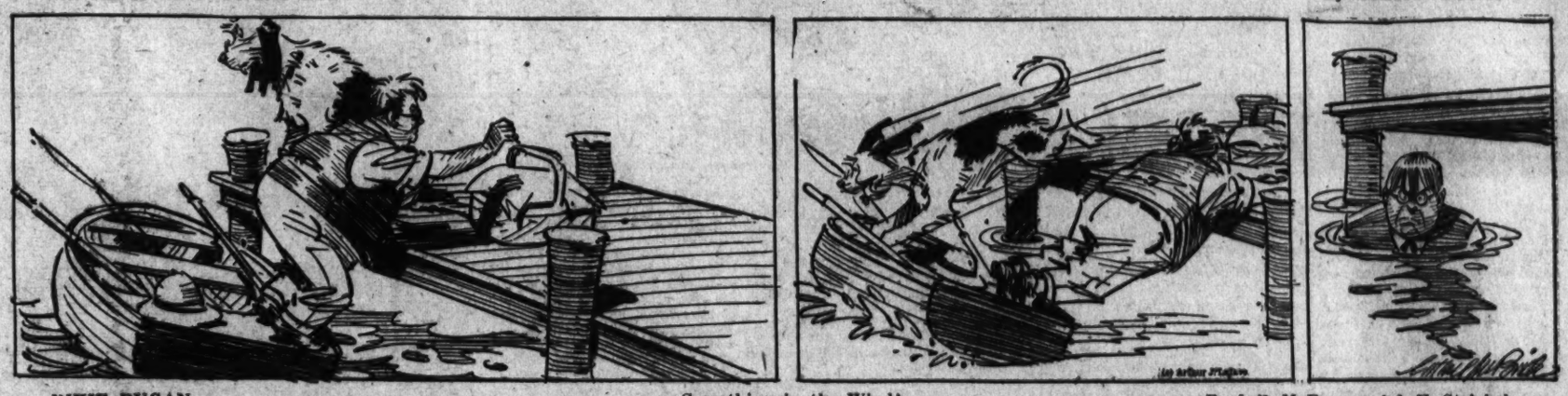

DIXIE DUGAN — Something in the Wind! — By J. P. McEvoy and J. H. Striebel

UNCLE BEWY, YOU DARLING—! WHAT IS IT YOU'RE GOIN' TO DO FOR DIXIE?
TUT-TUT— JUST A LITTLE SOMETHING TO SHOW MY APPRECIATION FOR WHAT SHE'S DONE FOR YOU
6-26
BUT WHAT— UNCLE TELL ME!?
NOW HONEY, MY BOOK ON ETIQUETTE SAYS WHEN A GENTLEMAN'S GOING T' MAKE AN OFFER TO A LADY— SHE SHOULD BE FIRST TO BE TOLD— SO YOU GO FETCH DIXIE—
ALL RIGHT— YOU OLE TERSEY!
DIXIE—
SAY— WHAT'S UP?—YOUR UNCLE JUST SPOKE TO PA ON TH' 'PHONE ABOUT ME, AN' PA'S GRINNIN' FROM EAR TO EAR AN', WON'T SAY WHAT ABOUT!
NOPE— YOU GOTTA ASK TH' DOCTOR
McNaught Syndicate, Inc., N. Y.
6-25

THE GUMPS — A Hint to the Feeble-Minded

POOR OLD BIMBO—IS HE DISGUSTED WITH THIS TRIP—HE CAN'T SLEEP ON ACCOUNT OF THE MOSQUITOES, THE FOOD DOESN'T AGREE WITH HIM—AND NOW HE CAN'T GO FISHING—HE'S SO BURNED—
6-25
AND WHAT WAS THAT LINIMENT YOU GAVE HIM FOR HIS SUNBURN? IT MUST HAVE HAD PAINT REMOVER IN IT—
THAT'S THE BEST STUFF YOU CAN GET— IT'S A SURE CURE—
I USED SOME OF IT ON MY ARM— AND DID IT MAKE MY ARM SMART—
THEN RUB SOME ON YOUR HEAD—
SIDNEY SMITH
Reg. U. S. Pat. Off.; Copyright, 1934, by The Chicago Tribune.

Walt Mason, Himself

Old Days.

We were romantic, when I was young; to feelings frantic we all gave tongue. The things athletic seemed rather cheap, but things pathetic would make us weep. Our priest was Dickens, and we would yell for dying chickens like Little Nell. The bards were tuning their harps to doom, and girls were swooning in every room. We quoted Browning and also Pope, and we were drowning in rhythmic dope. The moon was shining upon the lake, and, Jane reclining, talked slush with Jake. The parish rector held high estate; his words were nectar, his pull was great. No one disputed Commandments ten, and we all rooted for godly men. All children traveled to Sunday school, and there unraveled the Golden Rule. We all regarded as cheap and coarse the dame awarded a punk divorce. And Goths and Vandals who went astray, to shine in scandals, were doomed that day. The world keeps changing, the modern smiles when he is ranging through ancient files. Our ways were sticky and quite fly-blown, when good Queen Vicky was on her throne. Yet I keep yearning for old-time days, with longing turning to olden ways. The hard-boiled feeling that now prevails is not appealing to ancient males.

(Copyright, 1934.)

DICK TRACY — Under New Management

SCENE: HEADQUARTERS OF JERRY O'MARRA'S AUTO-STEALING RING..
WHEN LU SAYS SHE'S TAKING HER BUSINESS BACK— SHE'S TAKING IT BACK, UNDERSTAND?
IT'S TOO BAD, JERRY WANTED TO ARGUE WITH US, STEVE— TOO BAD.
6-25
AS I SAID BEFORE, BOYS— I'VE COME BACK TO TAKE OVER MY OLD BUSINESS AND FROM NOW ON, I'M THE BOSS. WHEN I CAME UP HERE, I THOUGHT JERRY MIGHT LISTEN TO REASON— BUT IT SEEMS HE HAD THE WRONG SLANT. NONE OF YOU BOYS HAVE THE WRONG SLANT, DO YOU?
LISTEN LU— THIS IS MURDER! YOU CAN'T GET BY WITH IT! JERRY WAS OUR PAL.
YOU AIN'T GETTING THE WRONG SLANT TOO, ARE YOU, MUG?
QUICK! YOU THREE— HELP STEVE WRAP UP JERRY AND TAKE HIM OUT ALONGSIDE SOME COUNTRY ROAD AND LEAVE HIM THERE. COME ON, SNAP INTO IT!

WINNIE WINKLE, the Breadwinner — The Long and Short of It

I'VE RUN ANOTHER AD IN THE PAPER FOR MORE STUDENTS! MAYBE IT'LL BRING RESULTS!!
SURE— WE HAVEN'T BEEN EXACTLY RUSHED WITH PUPILS
JUNE 25
I BAN SEE YURE AD IN PAPER, SO I COME TO SEE MAYBE YOU HELP ME!! MY VUN ARM AIN'T SO LONG AS DE OTHER YUN— SEE??
I'M SORRY, BUT I THINK YOU MUST HAVE MADE A MISTAKE!
WHAT YOU WANT IS A DOCTOR!! I'M AFRAID YOU'RE IN THE WRONG PLACE!!
NO, NO! DON'T MAKE FOOL WID ME—
YOUR AD SAY RIGHT HERE— "SHORTHAND IMPROVED"!!
BRANNER
Reg. U. S. Pat. Off.; Copyright, 1934, by The Chicago Tribune.

Rotarians Set To Open World Session Today

10,000 Expected, With Harris, Club Founder, at Detroit.

Detroit, June 24 (AP).—From the four quarters of the earth, delegates were arriving today for the twenty-fifth annual convention of Rotary International, which opens here tomorrow with readjustments necessitated by the world depression as one of the major themes.

The advance guard of registrants numbered well into the thousands today, and it was predicted that by tomorrow morning 10,000 would be here.

Representatives of Rotary clubs as far distant as Singapore, Shanghai, Toowoomba, Australia, and Cape Town already were on hand. Thirty-four nations were represented at an advance assembly of international officers, directors and incoming district governors which convened at Mackinac Island, in northern Michigan, last Tuesday, adjourning Saturday to move on to Detroit.

Among the early arrivals was Paul P. Harris, now 66, who conceived the idea—and name—of Rotary while a young attorney in Chicago near the turn of the century.

His idea, periodical meetings of business and professional men of kindred ideas, rotating among the offices of the members for exchanges of ideas and good fellowship, has had such a phenomenal growth that there are now 3,673 Rotary clubs in more than 70 countries, with 150,000 members, all under the banner of Rotary and its slogan, "He profits most who serves the best."

Of the clubs now in existence, 2,454 are in the United States, 114 in Canada, 386 in Great Britain and Ireland, while the remainder are scattered over the face of the globe.

The annual message from Founder Harris and the address of President John Nelson, of Montreal, and an address by Mark Sullivan, Washington newspaperman, on "The Choice Before Us," are outstanding events on tomorrow's program.

Strange as It Seems —By John Hix

For further proof address the author, inclosing a stamped envelope for reply. Reg. U. S. Pat. Off.

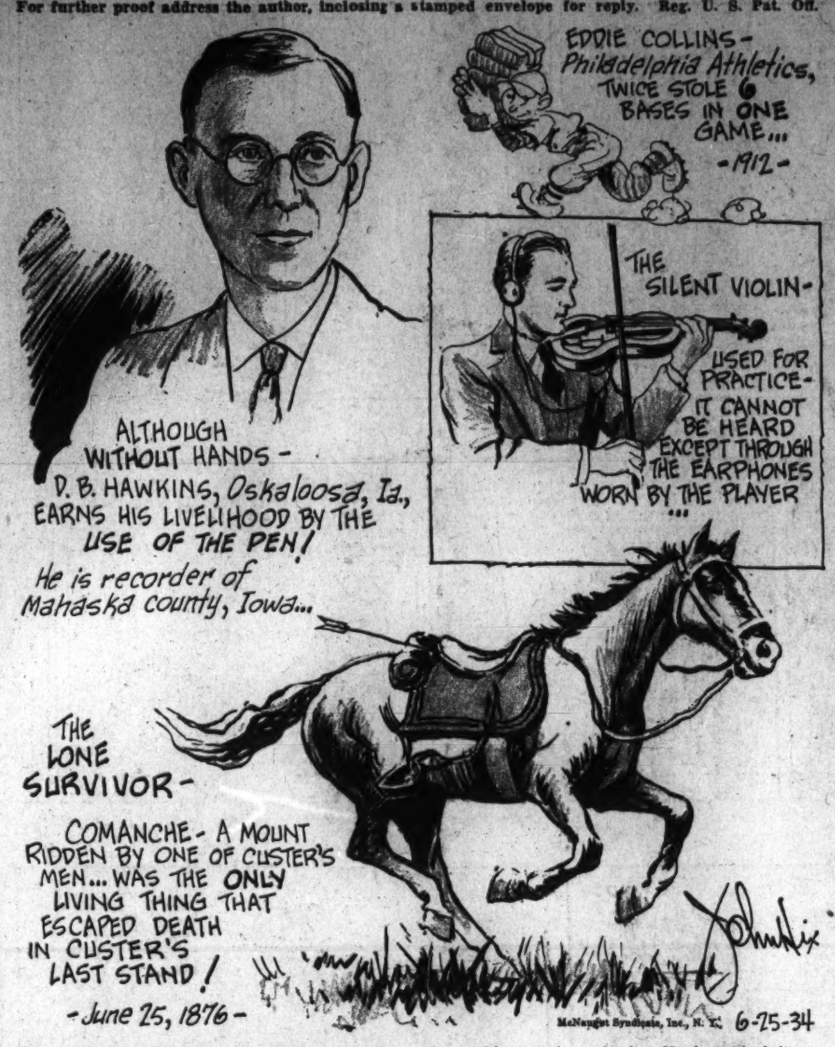
EDDIE COLLINS- Philadelphia Athletics, TWICE STOLE 6 BASES IN ONE GAME... -1912-
THE SILENT VIOLIN- USED FOR PRACTICE- IT CANNOT BE HEARD EXCEPT THROUGH THE EARPHONES WORN BY THE PLAYER
ALTHOUGH WITHOUT HANDS - D. B. HAWKINS, Oskaloosa, Ia., EARNS HIS LIVELIHOOD BY THE USE OF THE PEN! He is recorder of Mahaska county, Iowa...
THE LONE SURVIVOR- COMANCHE - A MOUNT RIDDEN BY ONE OF CUSTER'S MEN... WAS THE ONLY LIVING THING THAT ESCAPED DEATH IN CUSTER'S LAST STAND! -June 25, 1876-
McNaught Syndicate, Inc., N. Y. 6-25-34

The famous Indian battle of the Little Big Horn, or, as it is better known, "Custer's Last Stand," was fought 58 years ago today. It was, strange as it seems, one of the shortest battles in American history—the whole engagement lasted only 20 minutes—and it resulted in the complete annihilation of Custer's men.

The only living thing that escaped in the Government ranks was a horse—Comanche. Comanche was a mount ridden by Capt. Miles W. Keogh, of Troop I. By special orders of the War Department, Comanche was never ridden again. He was retired for life.

• • • •

The fact that D. B. Hawkins, Oskaloosa, Iowa, has had no hands since boyhood, has not stopped him from earning his living by the use of his hands. He is now recorder of Mahaska County, a job which requires the constant use of the pen and typewriter in keeping the county records straight.

Mr. Hawkins lost his hands when he was 16 years old. He "hooked on" to a street car while riding his bicycle, but was thrown under the wheels. He lost his left arm just below the shoulder and his right hand just above the wrist.

With artificial hands and a great deal of patience, he can now do just about everything anybody else can. In addition to his work as a public official he finds plenty to do in his spare moments. He is an enthusiastic fisherman, an accomplished woodworker, and for 13 years he was secretary of the local Eagles, keeping records of about 700 memberships.

Tomorrow—The rosebush that produced 1,000,000 flowers.

mothers picked the N. B. C. bosses found O. K.

Terriorific Note:

"The first purchase which Olga Albani, Cities Service's beautiful soprano, made since returning to the air was a toy bull terrier. She has christened it 'Joybell' . . . and in keeping with the name, the pup totes around a silver bell on its collar."

That feminine-touch note:

"In his last evening broadcast from New York before the beginning of his theater tour, the Voice of Experience will advise a young husband who had the misfortune of having his picture taken with the Other Woman. The photographs . . . were taken on the beach before the marriage, the young man claims. The girl in the case threatens to show them to his wife unless . . ."

From 6:30 until quitting time tonight, WOL is devoting itself exclusively to sports.

Firstly, two American Broadcasting System sportsmen, Sam Taub and Angelo Pelange, will tell us what happens at the Londos wrestling in the Madison Square Garden Bowl. Secondly, WOL's Ted Ostenkamp will be at the ringside for the Von Reedon fight at the Hunt Club here.

L. L. PERKINS
WILL BOND YOU.
United States Fidelity & Guaranty Co.
Phone National 0913. 1415 K St. N.W.

BUY AN OIL BURNER BLINDFOLDED? EXACTLY! —and with utmost safety when you know it's a Gilbarco, backed by the acknowledged leader of the petroleum industry.

No other *Oil Burner* made has so much KNOWLEDGE of OIL behind it

THERE'S more knowledge of oil and oil heating behind the Gilbarco Oil Burner . . offered by Esso Marketers . . than any other oil burner made. It's the knowledge of the world's leading oil authority coupled with the knowledge of the pioneer maker of oil heating equipment.

But even so, a burner alone cannot guarantee satisfactory oil heating. There are other vital considerations. And that's why Esso Marketers United Responsibility Plan is so important to you.

A TRIPLE SAFEGUARD

Under the Esso Marketers United Responsibility Plan you are offered a simple solution to *every phase* of your oil heating problem at *one and the same time*, and it acts as a *triple safeguard* as long as you employ oil heat. For under this unique arrangement—

1. Esso Marketers, themselves, produce and install the Gilbarco Oil Burner.
2. Esso Marketers supply the fuel . . their own product—dependable Essoheat.
3. Esso Marketers provide regular inspection and service . . through their own factory-trained experts.

There is no division of responsibility . . no chance for alibis. Through Esso Marketers, you deal direct with the oil industry's acknowledged leader for everything connected with your oil heating, including . . installation . . maintenance . . and service!

It will pay you to investigate. A card or call will bring our representative to you promptly. Write or phone today!

GILBARCO OIL BURNERS. In four sizes. A type to meet each individual heating situation . . completely . . automatically.

GILBARCO AUTOMATIC HEATING UNIT. A distinct advance in design, in style, and in efficiency of operation.

GILBARCO CONDITIONED-WARM-AIR UNIT. Unapproached! Circulates uniform flow of air . . automatically warmed, purified, and humidified.

ESSO MARKETERS OIL HEATING
Gilbarco OIL BURNERS — OIL FUEL ESSO SERVICE
STANDARD OIL COMPANY OF NEW JERSEY
261 Constitution Ave., Washington, D. C. Telephone AT. 9036
ANNAPOLIS UTILITIES INC., Annapolis, Md. Tel. 126 West

Radio Waves and Ripples

THE United States Army and National Geographic Society, in case you were wondering, haven't built the world's largest free balloon (overall height: 305 feet) just to give Maj. Kepner and Capt. Stevens a nice afternoon in the stratosphere.

You can tell that by talking to Phil Marryman, N. B. C.'s first-string Washington engineer, who has been looking after some of the technical details that will keep the Army, the Geographic, the United States Weather Bureau and N. B. C. in constant touch with the major and the captain.

A private telephone wire, Mr. Merryman tells us, runs from Rapid City, S. Dak., whence the ascension to Heaven-knows-where will be made, to Washington, with terminals in the National Geographic Society, the offices of Brig. Gen. Oscar Westover in the Munitions Building, the Weather Bureau, and National's control room. Furthermore, an extension connects the Geographic's line with loud speakers in the auditorium where a lot of important scientific men, including, probably, Gilbert Grosvenor, the president, will be sitting expectantly, wanting nothing trivial. And any part or all of the conversations National may put on its networks. It wouldn't pay the major and the captain to fool around very much.

MARY COURTLAND, for whom both N. B. C. and C. B. S. are finding uses, National with Organist Richard Liebert at 10 tonight (WEAF), and Columbia with the Sam Lanin Revue a half hour earlier on WJSV.

To avoid possible misunderstanding, we want to record three long, dusty cheers for the Army, the Geographic, the Weather Bureau, and for the amazing Maj. Kepner and Capt. Stevens. We leave further panegyrics to the editorial writers, the writers who get paid for writing editorials, we mean.

We do wish, however, that the major and the captain would be getting started. Having been told definitely that the flight would be made not later than June 30, we are now told not to hope for anything before July 2, if then.

HAVING been gainfully employed during the Joe Penner broadcast last evening, we can't be sure whether Shannon Allen, N. B. C.'s new production manager, was successful in his efforts to purchase a duck suiting the broadcast needs of the Nation's leading duck salesman.

Mr. Allen did find a duck that had been lying around in the basement of a G street sporting goods store long enough to be virtually a native Washingtonian. Its quack—Mr. Penner wanted a duck that would quack, you know, and quack when he wanted a quack, and not temperamentally like a live duck—seemed satisfactory enough until put to the acid test of radio transmission, which, in some way, deleted it of those realistic qualities that probably would have made the duck, alas, a most successful decoy. The last we heard, Mr. Allen, manfully concealing his disappointment, was renewing a duck hunt that already had taken him through nearly every toy department, sports store and novelty shop from F street to Thomas Circle.

Less arduous and more successful was Mr. Allen's search for a mechanical something for making baby-crying noises. He found several in a Grant store basement. Quickly he gathered a jury of shopping mothers. A saleslady operated each of the gadgets. The one the

The Post Radio Time-Table

Monday, June 25 — Washington Eastern Standard Time

	WRC 316M—950KC	WMAL 476M—630KC	WJSV 206M—1460KC	WOL 229M—1310KC	
6:30			Elder Michaux		6:30
6:45	Pollock, Lu'hurst	Early Risers	" "		6:45
7:00	Devotions	Breakfast Club	Sun Dial	Musical Clock	7:00
7:15	Organ Rhapsody	" "	" "	" "	7:15
7:30	Cheerio	" "	" "	" "	7:30
7:45	"	" "	" "	" "	7:45
8:00	Morning Glories	" "	" "	" "	8:00
8:15	Glee Club	" "	" "	" "	8:15
8:30	Nancy Noland	" "	" "	" "	8:30
8:45	Mattinata	" "	" "	Jimmy Day	8:45
9:00	Mail Bag	Harvest of Song	" "	Lyric Strings	9:00
9:15	Clara, Lu 'n' Em	News	Bill and Ginger	Rad. Pr. News	9:15
9:30	Morning Parade	Today's Children	Woman's Hour	Orchestral Gems	9:30
9:45	" "	Radio Kitchen	" "	" "	9:45
10:00	Navy Band	Honeymooners	" "	Morn'g Melodies	10:00
10:15	" "	Platt and Nierman	" "	" "	10:15
10:30	" "	Melody Mixers	" "	Variety, Value	10:30
10:45	" "	" "	Joan Marrow	" "	10:45
11:00	Gene Arnold	Listening Post	Voice of Exper.	Bob MacDonald	11:00
11:15	Music Clubs	Morrin Sisters	Woman's Hour	Gargust & Scull	11:15
11:30	Rex Battle	Vic and Sade	Esther Velas	Organ Doctor	11:30
11:45	" "	Words and Music	RAY BROWN	Joe Frasetto	11:45
AFTERNOON PROGRAMS					
12:00	Lotus Orch.	Words and Music	Velazco Orchestra	Melody Parade	12:00
12:15	" "	Honorable Archie	" "	Organ Interlude	12:15
12:30	Ad. Convention	Farm, Home Hour	Monday Matinee	" "	12:30
12:45	Orlando Ens'ble	" "	" "	Ozzie Nelson	12:45
1:00	Revolving Stage	" "	Gene Stewart	Sign off	1:00
1:15	" "	" "	After'n Rhythms		1:15
1:30	" "	Three Scamps	Deutsch Orchestra		1:30
1:45	Ma Perkins	Richard Maxwell	" "		1:45
2:00	Rotary Conv'tion	Radio Guild	Oahu Serenaders		2:00
2:15	" "	" "	Voice of Exper'nce		2:15
2:30	Radio Review	" "	Poetic Strings		2:30
2:45	" "	" "	" "		2:45
3:00	Gypsy Trail	Betty and Bob	Bill Huggins	Sports, Variety	3:00
3:15	Story Hour	Fay & Margery	Salvation Army	" "	3:15
3:30	Roxanne Wallace	Orlando's Ens'mble	Variety Program	" "	3:30
3:45	Lady Next Door	Pearl Curran	" "	Waltz Time	3:45
4:00	Cafe Loyale Or.	Palmer Clark Or.	The Meistersinger	Sports, Variety	4:00
4:15	" " "	" " "	Dr. W. C. Phillips	" "	4:15
4:30	Alice Drake	Tea Time	Metropolitan Trio	Songs of Hawaii	4:30
4:45	Bunkhouse Songs	Orphan Annie	Evening Rhythms	Accordian Aces	4:45
5:00	Sundown Revue	Dorothy Page	Buck Rogers	Ted Black	5:00
5:15	Aunt Sue	News	Skippy	" "	5:15
5:30	Horse Sense	Interlude	Jack Armstrong	S. for Everyone	5:30
5:45	Musical Int'lude	Lowell Thomas	Dixie Circus	Five-Star Final	5:45
NIGHT PROGRAMS					
6:00	Bulletin Board	Amos 'n' Andy	Just Plain Bill	Singing Guitars	6:00
6:15	Gene & Glenn	Vincent Lopez	" "	Today in Sports	6:15
6:30	Molle Show	Evening Album	Music on Air	Ben Bernie	6:30
6:45	The Goldbergs	Baseball Resume	Boake Carter	Govt. Family	6:45
7:00	Lotus Orch.	Yeast Foamers	Voice of Exp'r'ce	Lou Becker	7:00
7:15	" "	" "	News (Hill)	News	7:15
7:30	Gladys Swarthout	Commodores	Arch McDonald	Navy Band	7:30
7:45	" "	Babe Ruth Club	Calif. Melodies	" "	7:45
8:00	Pacemakers	Radio Joe	Rosa Ponselle	Wash. Business	8:00
8:15	" "	" "	" "	Washb'rd Blues	8:15
8:30	House Party	Princess Pat	Lud Gluskin	Wrestling	8:30
8:45	" "	" "	" "	" "	8:45
9:00	Contented	NBC Symphony	Wayne King	" "	9:00
9:15	" "	" "	" "	" "	9:15
9:30	True-Time	" "	Sam Lannin	" "	9:30
9:45	" "	Sen. Robinson	" "	" "	9:45
10:00	Glen Echo Orch.	Civic Hour	Fats Waller	" "	10:00
10:15	" " "	" "	Glen Gray	Boxing	10:15
10:30	Casino Orch.	POSTILION	Moon Dial	" "	10:30
10:45	" " "	Jack Denny Orch.	" "	" "	10:45
11:00	News	Arlington Orch.	" "	Sign off	11:00
11:15	Night Owl	" "	" "		11:15
11:30	Powhatan Orch.	Slumber Hour	Reggie Childs		11:30
11:45	" "	" "	" "		11:45
12:00	Sign off	Sign off	Sign off		12:00

EDUCATIONAL.

STATISTICAL CLERK
(Junior and Senior Grades)
Classes Start July 3
Courses completed in six and nine weeks, preparing for Civil Service appointments and promotions.
MOUNT PLEASANT SCHOOL FOR SECRETARIES
Tivoli Theater Building
14th St. & Park Rd. COlumbia 3000

LAST WEEK
TO ENROLL
for
BERLITZ SUMMER COURSES
in French, Spanish, German, &c. . . . and save 50%. POSITIVELY no enrollment for those Special Courses shall be accepted after June 30th.
BERLITZ SCHOOL
1115 Connecticut Ave. NAt. 0270.

Schenley HAS DONE IT!

Here is 100 proof Straight Pennsylvania Whiskey at the price you had in mind

LOOK FOR THE MARK OF MERIT on the neck of the bottle

LOW PRICE to surprise you

STRAIGHT to fully satisfy you

MELLOWNESS to delight you

MAYFLOWER

A Schenley PRODUCT MADE IN U. S. A.
Visit the Schenley Building at the World's Fair

Copyright, 1934, Schenley Distributors, Inc.